

JOSH GREEN, M.D.
GOVERNOR
KE KIA'ĀINA



EDWIN H. SNIFFEN
DIRECTOR
KA LUNA HO'OKELE

Deputy Directors
Nā Hope Luna Ho'okele
DREANALEE K. KALILI
TAMMY L. LEE
ROBIN K. SHISHIDO

IN REPLY REFER TO:

STATE OF HAWAII | KA MOKU'ĀINA 'O HAWAII'
DEPARTMENT OF TRANSPORTATION | KA 'OIHANA ALAKAU
869 PUNCHBOWL STREET
HONOLULU, HAWAII 96813-5097

Board of Land and
Natural Resources
State of Hawaii
Honolulu, Hawaii

ISSUANCE OF A REVOCABLE PERMIT FOR USE OF A T-HANGAR FOR
STORAGE AND MAINTENANCE OF PERSONAL AIRCRAFT
TRUE COURSE LLC
DANIEL K. INOUE INTERNATIONAL AIRPORT OAHU
TAX MAP KEY: (1) 1-1-76: PORTION OF 021

APPLICANT:

True Course LLC, whose mailing address is 530 Poipu Drive, Honolulu, Hawaii 96825.

LEGAL REFERENCE:

Section 171-55, Hawaii Revised Statutes (HRS), as amended.

LOCATION AND TAX MAP KEY:

A portion of Daniel K. Inouye International Airport (Airport), identified as South Ramp, identified by Tax Map Key: 1st Division, 1-1-76: portion of 021.

AREA:

Building/Room No. 421-119, containing an area of approximately 1,247 square feet, as shown and delineated on the attached map labeled Exhibit A.

ZONING:

State Land Use District: Urban
City and County of Honolulu LUO: Industrial (I-2)

ITEM M-13

BLNR – ISSUANCE OF A REVOCABLE PERMIT FOR USE OF A T-HANGAR FOR STORAGE AND MAINTENANCE OF PERSONAL AIRCRAFT, TRUE COURSE LLC
PAGE 2

LAND TITLE STATUS:

Non-ceded - Section 5(a) lands of the Hawaii Admission Act
DHHL 30% entitlement lands pursuant to Hawaii Admission Act YES ___ NO X

CURRENT USE STATUS:

Land presently encumbered by Governor's Executive Order No. 3201, dated June 8, 1983, setting aside 3,152.177 acres designated as the Airport under the control and management of the State of Hawaii, Department of Transportation (HDOT), for Airport Purposes.

CHARACTER OF USE:

T-Hangar for storage and maintenance of personal aircraft (1967 Cessna 150G, Tail No. N-3734J).

COMMENCEMENT DATE:

To be determined by the Director of Transportation at a later date.

MONTHLY RENTAL:

\$728.00 (\$673.00, as determined from the HDOT Schedule of Rates and Charges established by appraisal of Airports properties statewide plus \$55.00 for electricity).

SECURITY DEPOSIT:

\$2,184.00, or three times the monthly rental in effect

DCCA VERIFICATION:

Place of business registration confirmed:	YES <u>X</u>	NO ___
Registered business name confirmed:	YES <u>X</u>	NO ___
Good standing confirmed:	YES <u>X</u>	NO ___

CHAPTER 343, HRS - ENVIRONMENTAL ASSESSMENT:

The environmental impacts of the proposed action to the subject land area are covered by the Honolulu International Airport Master Plan Update and Noise Compatibility Program Environmental Assessment (EA), State Project No. AO1011-03. The EA is a joint State and Federal document, dated September 1989 and published in the October 23, 1989

BLNR – ISSUANCE OF A REVOCABLE PERMIT FOR USE OF A T-HANGAR FOR STORAGE AND MAINTENANCE OF PERSONAL AIRCRAFT, TRUE COURSE LLC
PAGE 3

issue of the OEQC Bulletin. Accordingly, relevant mitigation from the EA and HDOT environmental best management practice will address minimal impacts from this action.

REMARKS:

In accordance with HRS, relating to Permits, the HDOT proposes to issue a month-to-month revocable permit to True Course LLC for a T-Hangar for the storage and maintenance of personal aircraft, situated at the Airport.

RECOMMENDATION:

Based on this submittal, and testimony and facts presented, the HDOT recommends the Board finds that approving the issuance of a month-to-month Revocable Permit to True Course LLC, including its conditions and rent, will serve the best interests of the State.

Respectfully submitted,



EDWIN H. SNIFFEN
Director of Transportation

APPROVED FOR SUBMITTAL:



DAWN N. S. CHANG
Chairperson
Board of Land and Natural Resources

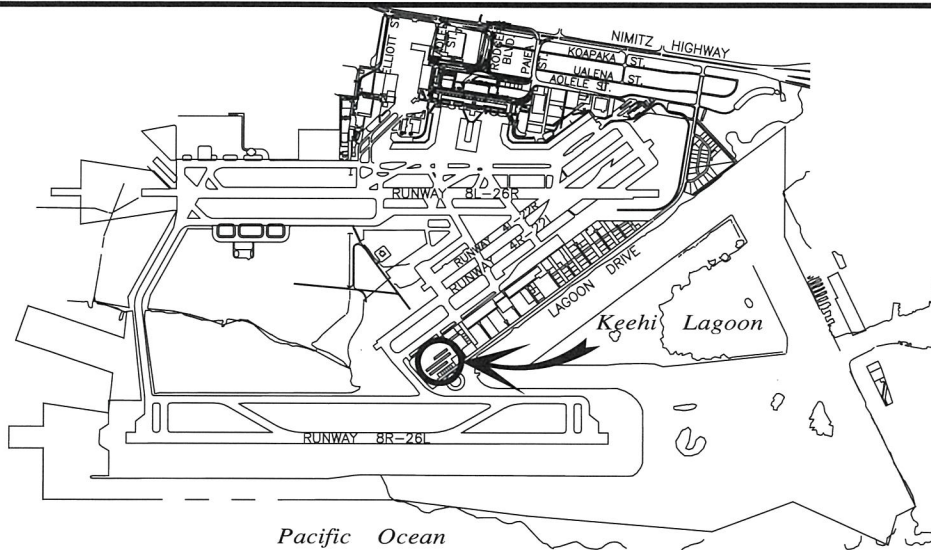

LOCATION PLAN

5000:1

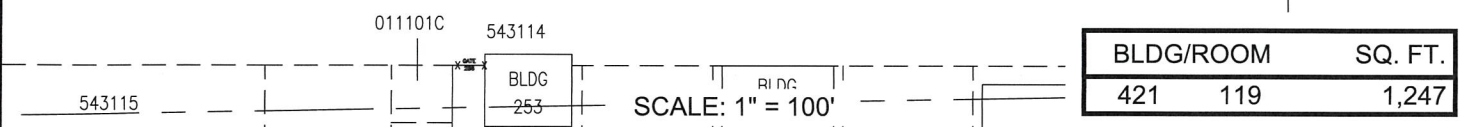
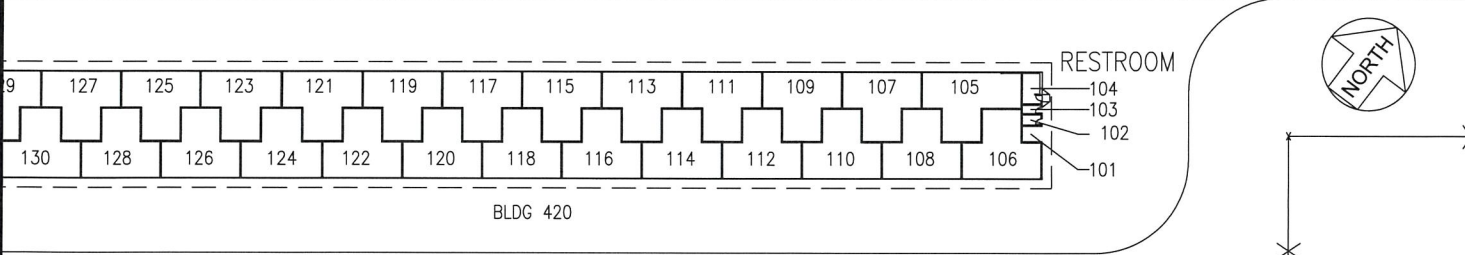
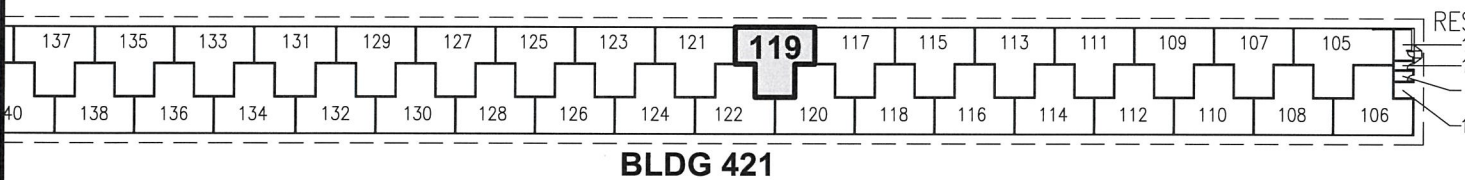
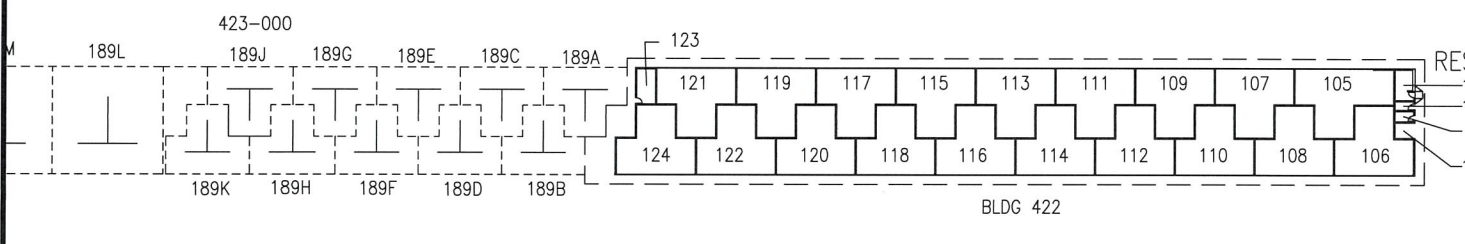
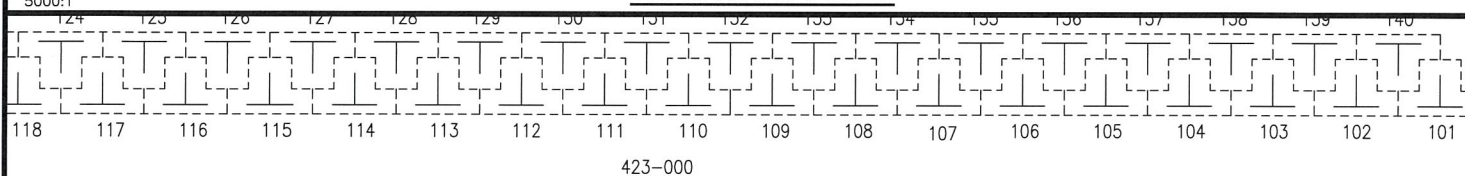

BLDG/ROOM	SQ. FT.
421 119	1,247

SCALE: 1" = 100'

DATE : SEPTEMBER 2023 EXHIBIT: **A**

	AIRPORTS	TRUE COURSE LLC	T-HANGAR	421119
	<p>DANIEL K. INOUE INTERNATIONAL AIRPORT</p>			

N:\AIRPORTS\HNL_HONOLULU\CADD\PM\HNL_421119-01.DWG