



STATE OF HAWAII | KA MOKU'ĀINA 'O HAWAI'I
DEPARTMENT OF TRANSPORTATION | KA 'OIHANA ALAKAU
869 PUNCHBOWL STREET
HONOLULU, HAWAII 96813-5097

Board of Land and
Natural Resources
State of Hawaii
Honolulu, Hawaii

ISSUANCE OF A REVOCABLE PERMIT FOR RAMP SPACE TO INSTALL
AN ICE MACHINE TO SUPPORT SIGNATORY AIRLINE OPERATIONS
SOUTHWEST AIRLINES CO.
ELLISON ONIZUKA KONA INTERNATIONAL AIRPORT AT KEAHOLE
TAX MAP KEY: (3) 7-3-043: PORTION OF 003

HAWAII

LEGAL REFERENCE:

Hawaii Revised Statutes (HRS), Section 171-55, as amended.

APPLICANT:

Southwest Airlines Co. (SWA), whose mailing address is 2702 Love Field Drive,
Dallas, Texas 75235.

LOCATION AND TAX MAP KEY:

Portion of Ellison Onizuka Kona International Airport at Keahole (KOA), Kailua-Kona,
Island of Hawaii, identified by Tax Map Key: 3rd Division, 7-3-043: Portion of 003.

AREA:

Area/Space No. 630-140, containing an area of approximately 36 square feet of improved,
paved land, as shown and delineated on the attached Exhibit A.

ZONING:

State Land Use District:	Urban & Conservation
County of Hawaii:	Industrial (MG-1a) and Open

ITEM M-18

BLNR – ISSUANCE OF A REVOCABLE PERMIT FOR RAMP SPACE TO INSTALL AN ICE MACHINE TO SUPPORT SIGNATORY AIRLINE OPERATIONS
SOUTHWEST AIRLINES CO.

Page 2

LAND TITLE STATUS:

Section 5(a) lands of the Hawaii Admission Act: Ceded
DHHL 30% entitlement lands pursuant to Hawaii Admission Act YES ___ NO X

CURRENT USE STATUS:

Land presently encumbered by Governors Executive Order No. 3074, dated August 20, 1981, setting aside 4,204.10 acres designated as KOA under the control and management of the State of Hawaii, Department of Transportation (HDOT) for Airport Purposes.

CHARACTER OF USE:

SWA will use the space to install an ice machine to support its signatory airline carrier operation at KOA.

COMMENCEMENT DATE:

To be determined by the Director of Transportation at a later date.

MONTHLY RENTAL:

\$25.00 (based on the minimum rental charge as determined from the Department of Transportation, Airports Division Schedule of Rates and Charges established by appraisal of Airports property statewide. The calculation using the improved, paved land rate of \$3.43 per square foot per annum is less than the minimum rental charge).

SECURITY DEPOSIT:

\$75.00, or three times the monthly rental in effect.

DCCA VERIFICATION:

Place of business registration confirmed:	YES <u>X</u>	NO ___
Registered business name confirmed:	YES <u>X</u>	NO ___
Good standing confirmed:	YES <u>X</u>	NO ___

CHAPTER 343, HRS - ENVIRONMENTAL ASSESSMENT:

The HDOT has determined the subject land area pertaining to this action was evaluated for environmental impact by the Keahole Airport Master Plan Final Environmental Impact Statement (EIS), published in The Environmental Notice on November 8, 1988, and accepted by the Governor on December 19, 1988. This action is consistent with the 1988 EIS and the same mitigation conditions apply.

BLNR – ISSUANCE OF A REVOCABLE PERMIT FOR RAMP SPACE TO INSTALL AN ICE MACHINE TO SUPPORT SIGNATORY AIRLINE OPERATIONS
SOUTHWEST AIRLINES CO.

Page 3

REMARKS:

In accordance with HRS relating to Permits, the HDOT proposes to issue a month-to-month revocable permit to SWA to install an ice machine to support its signatory airline carrier operation at KOA.

RECOMMENDATION:

Based on this submittal, and testimony and facts presented, the HDOT recommends the Board finds that approving the issuance of a month-to-month Revocable Permit to SWA, including its conditions and rent, will serve the best interests of the State.

Respectfully submitted,



EDWIN H. SNIFFEN
Director of Transportation

APPROVED FOR SUBMITTAL:



DAWN N. S. CHANG
Chairperson
Board of Land and Natural Resources

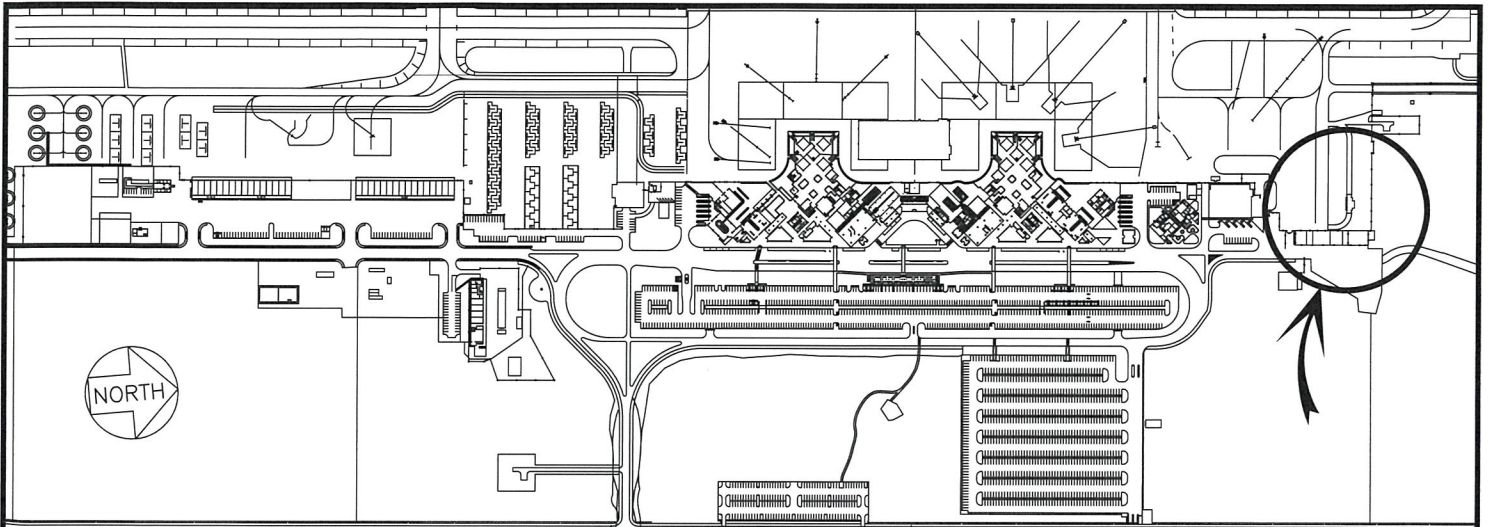

LOCATION PLAN

600:1

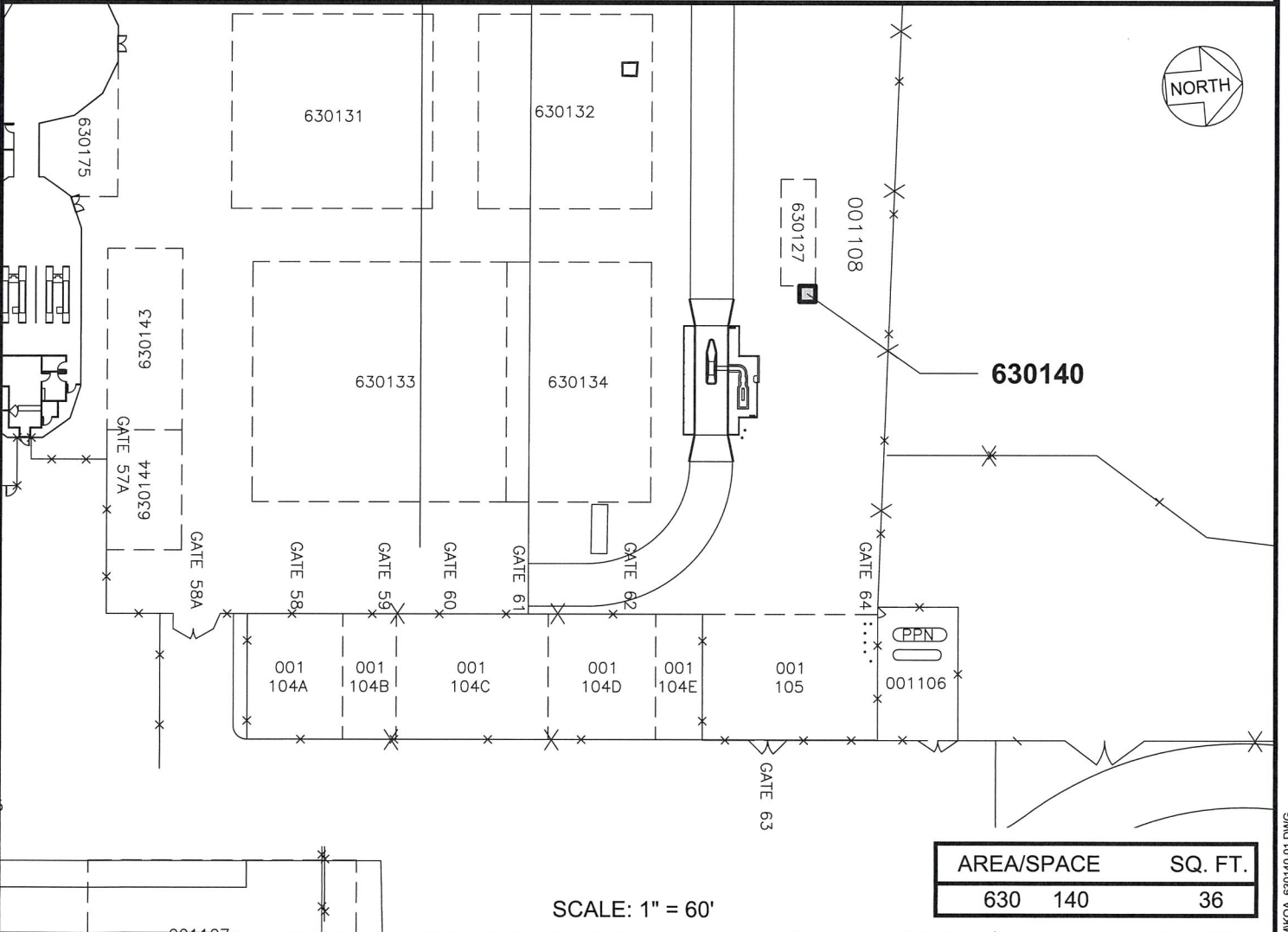

SCALE: 1" = 60'

AREA/SPACE	SQ. FT.
630 140	36

DATE : OCTOBER 2023

EXHIBIT: **A**

**SOUTHWEST AIRLINES
CO.**

**ICE MACHINE
RAMP AREA**

630140

ELLISON ONIZUKA KONA INTERNATIONAL AIRPORT AT KEAHOLE

N:\AIRPORTS\KOA_KONACAD\PM\KOA_630140-01.DWG