



STATE OF HAWAII
DEPARTMENT OF TRANSPORTATION
869 PUNCHBOWL STREET
HONOLULU, HAWAII 96813-5097

Board of Land and
Natural Resources
State of Hawaii
Honolulu, Hawaii

ISSUANCE OF A REVOCABLE PERMIT FOR
PARKING AND STORAGE OF RENTAL CAR VEHICLES
THE HERTZ CORPORATION
ELLISON ONIZUKA KONA INTERNATIONAL AIRPORT AT KEAHOLE
TAX MAP KEY: (3) 7-3-43: PORTION OF 003

HAWAII

LEGAL REFERENCE:

Section 171-55, Hawaii Revised Statutes (HRS), as amended.

APPLICANT:

The Hertz Corporation (Hertz), whose mailing address is 73-104 Aulepe Street,
Kailua-Kona, Hawaii 96740.

LOCATION AND TAX MAP KEY:

Portion of Ellison Onizuka Kona International Airport at Keahole (KOA), Kailua-Kona,
Island of Hawaii, identified by Tax Map Key: 3rd Division, 7-3-43: Portion of 003.

AREA:

Area/Space No. 001-117, containing an area of approximately 40,000 square feet of
unimproved, unpaved land, as shown, and delineated on the attached Exhibit A.

ZONING:

State Land Use District:
County of Hawaii:

Urban & Conservation
Industrial (MG-1a) and Open

ITEM M-2

LAND TITLE STATUS:

Section 5(a) lands of the Hawaii Admission Act: Ceded
DHHL 30% entitlement lands pursuant to Hawaii Admission Act: No

CURRENT USE STATUS:

Land presently encumbered by Governors Executive Order No. 3074, dated August 20, 1981, setting aside 4,204.10 acres designated as KOA under the control and management of the State of Hawaii, Department of Transportation (HDOT) for Airport Purposes.

CHARACTER OF USE:

Hertz will use the space for parking and storage of rental car vehicles.

COMMENCEMENT DATE:

Upon execution of the document

MONTHLY RENTAL:

\$3,333.33 (based on a rate of \$1.00 per square foot per annum for unimproved, unpaved land, as determined from the State of Hawaii, Department of Transportation (HDOT) schedule of rates and charges by appraisal of Airports property statewide).

SECURITY DEPOSIT:

\$9,999.99, or three times the monthly rental in effect.

DCCA VERIFICATION:

Place of business registration confirmed:	YES <u>X</u>	NO ___
Registered business name confirmed:	YES <u>X</u>	NO ___
Good standing confirmed:	YES <u>X</u>	NO ___

CHAPTER 343, HRS - ENVIRONMENTAL ASSESSMENT:

The HDOT has determined that the subject land area is covered by the Kona International Airport at Keahole Master Plan Update Final Environmental Assessment (EA) and Finding of No Significant Impact (FONSI), dated December 18, 2000, and published by the Office of Environmental Quality Control (OEQC) in the January 8, 2001, issue of The Environmental Notice. Accordingly, all relevant mitigation from the EA and best management practices will be implemented to address the minimum impacts of this action.

BLNR – ISSUANCE OF A REVOCABLE PERMIT FOR PARKING AND STORAGE OF RENTAL CAR VEHICLES, THE HERTZ CORPORATION
Page 3

REMARKS:

In accordance with Section 171-55, HRS, relating to Permits, the HDOT proposes to issue a month-to-month revocable permit to Hertz for parking and storage of rental car vehicles at KOA.

RECOMMENDATION:

Based on this submittal, and testimony and facts presented, the HDOT recommends the Board finds that approving the issuance of a month-to-month Revocable Permit to Hertz including its conditions and rent, will serve the best interests of the State.

Respectfully submitted,



EDWIN H. SNIFFEN
Director of Transportation

APPROVED FOR SUBMITTAL:



DAWN N. S. CHANG
Chairperson
Board of Land and Natural Resources

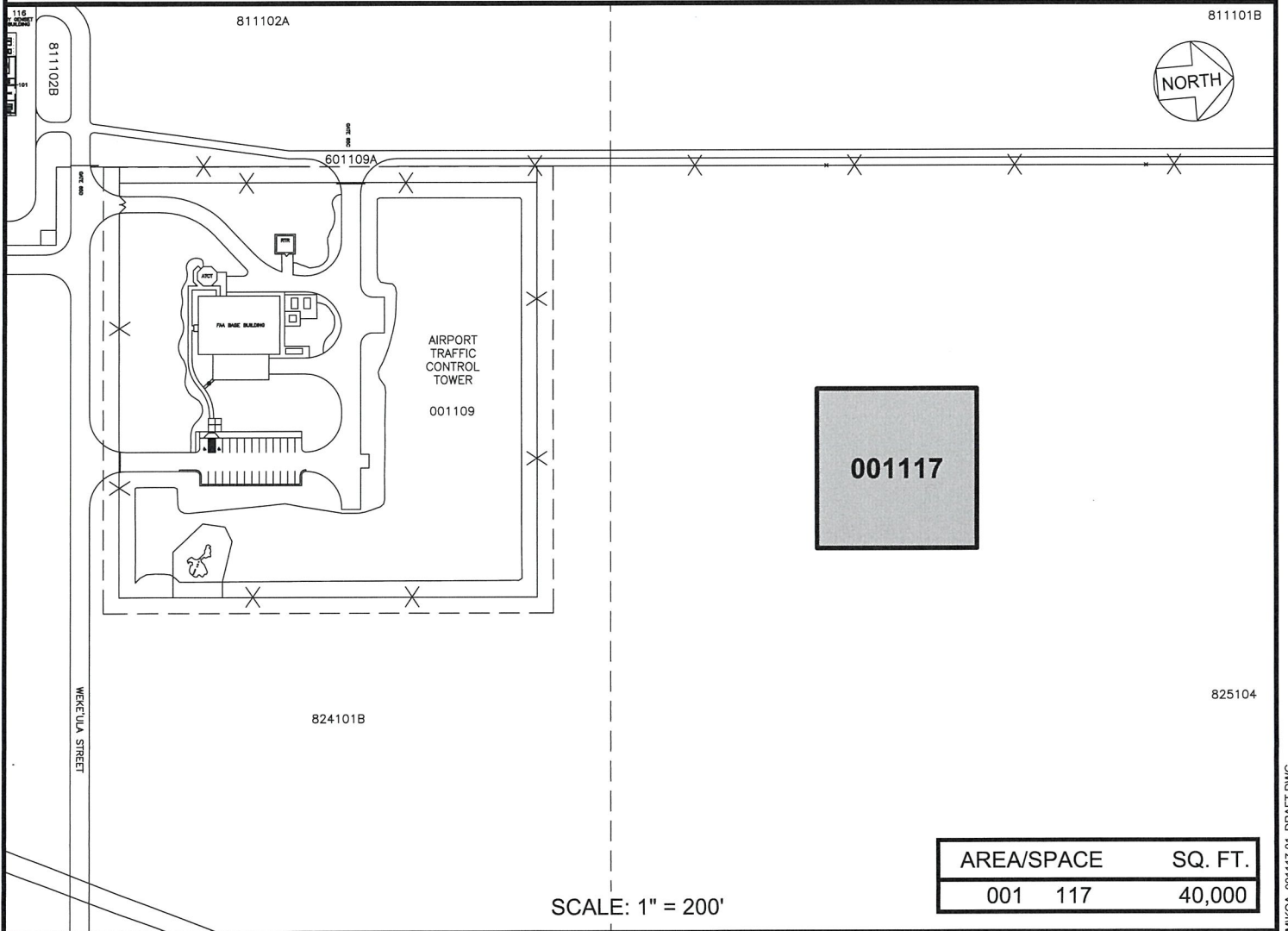
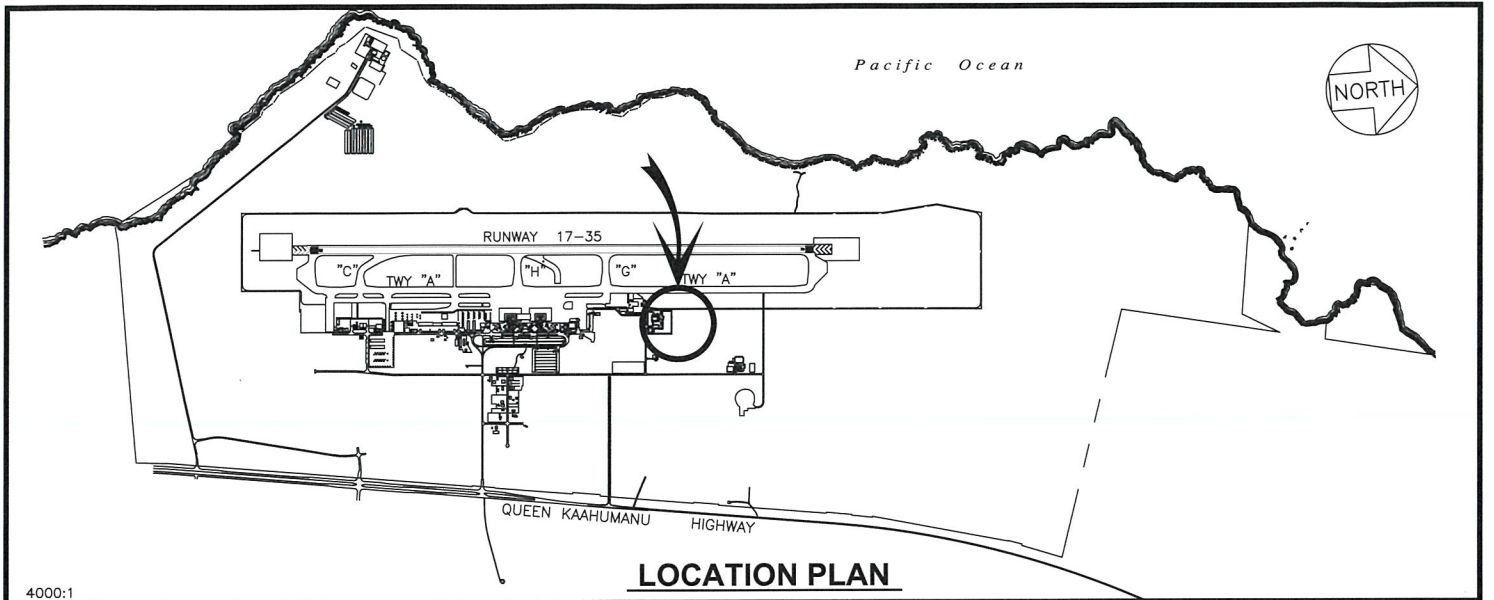

RP-9507

DATE : SEPTEMBER 2023

EXHIBIT: **A**



THE HERTZ CORPORATION

LOT

001117

ELLISON ONIZUKA KONA INTERNATIONAL AIRPORT AT KEAHOLE

N:\AIRPORTS\KOA_KONACAD\IPM\KOA_001117-01_DRAFT.DWG