



STATE OF HAWAII | KA MOKU'ĀINA 'O HAWAII'
DEPARTMENT OF TRANSPORTATION | KA 'OIHANA ALAKAU
869 PUNCHBOWL STREET
HONOLULU, HAWAII 96813-5097

Board of Land and
Natural Resources
State of Hawaii
Honolulu, Hawaii

ISSUANCE OF A REVOCABLE PERMIT FOR AIRCRAFT PARKING
ALOHA HELICOPTER TOURS LLC
LIHUE AIRPORT
TAX MAP KEY: (4) 3-5-001: PORTION OF 008

KAUAI

REQUEST:

Issuance of a Revocable Permit for Aircraft Parking (Parking Permit) to Aloha Helicopter Tours LLC, for an aircraft tie-down, situated at Lihue Airport.

LEGAL REFERENCE:

Hawaii Revised Statutes (HRS), Section 171-55, as amended.

APPLICANT:

Aloha Helicopter Tours LLC (AHT), whose address is 2798 Upena Street, Lihue, Hawaii 96766.

LOCATION AND TAX MAP KEY:

Portion of Lihue Airport (LIH), Lihue, Island of Kauai, identified by Tax Map Key: 4th Division, 3-5-001: Portion of 008.

AREAS:

Area/Space No. 408-105, containing an area of approximately 990 square feet of improved, paved land, as shown and delineated on the attached Exhibit A.

ITEM M-20

BLNR – ISSUANCE OF A REVOCABLE PERMIT FOR AIRCRAFT PARKING

ALOHA HELICOPTER TOURS LLC

Page 2

ZONING:

State Land Use District: Urban
County of Kauai Industrial General/Special Treatment-Public Use (IG/ST-P)

LAND TITLE STATUS:

Section 5(a) lands of the Hawaii Admission Act: Non-Ceded
DHHL 30% entitlement lands pursuant to Hawaii Admission Act YES ___ NO X

CURRENT USE STATUS:

Land presently encumbered by Governor’s Executive Order No. 4614, dated October 28, 2019, setting aside 883.583 acres designated as Lihue Airport to be under the control and management of the State of Hawaii, Department of Transportation (HDOT) for Airport Purposes.

CHARACTER OF USE:

Aircraft tie-down (Robinson R44, N506CD).

COMMENCEMENT DATE:

To be determined by the Director of Transportation at a later date.

MONTHLY RENTAL:

\$130.00 (based on the small general aircraft storage rate of \$130 per month, as determined from the HDOT schedule of rates and charges established by appraisal of Airports property statewide).

SECURITY DEPOSIT:

\$390.00, or three times the monthly rental in effect.

DCCA VERIFICATION:

Place of business registration confirmed:	YES <u>X</u>	NO _____
Registered business name confirmed:	YES <u>X</u>	NO _____
Good standing confirmed:	YES <u>X</u>	NO _____

CHAPTER 343, HRS - ENVIRONMENTAL ASSESSMENT:

The HDOT has determined that the environmental impacts of the proposed tenant use for the subject land is covered by the Lihue Airport Master Plan Environmental Impact Statement (EIS), published by the Environmental Quality Commission (EQC) in the August 8, 1976 and August 23, 1976, issues of EQC Bulletin and accepted by the Governor on April 26, 1977. Accordingly, all relevant mitigation from the EIS and best management practices will be implemented to address the minimum impacts of this action.

REMARKS:

In accordance with Section 171-55, HRS, relating to Permits, the HDOT proposes to issue a month-to-month Parking Permit to AHT for aircraft parking at LIH.

RECOMMENDATION:

Based on this submittal, and testimony and facts presented, the HDOT recommends the Board finds that approving the issuance of a month-to-month Parking Permit to AHT, including its conditions and rent, will serve the best interests of the State.

Respectfully submitted,



EDWIN H. SNIFFEN
Director of Transportation

APPROVED FOR SUBMITTAL:



DAWN N. S. CHANG
Chairperson
Board of Land and Natural Resources

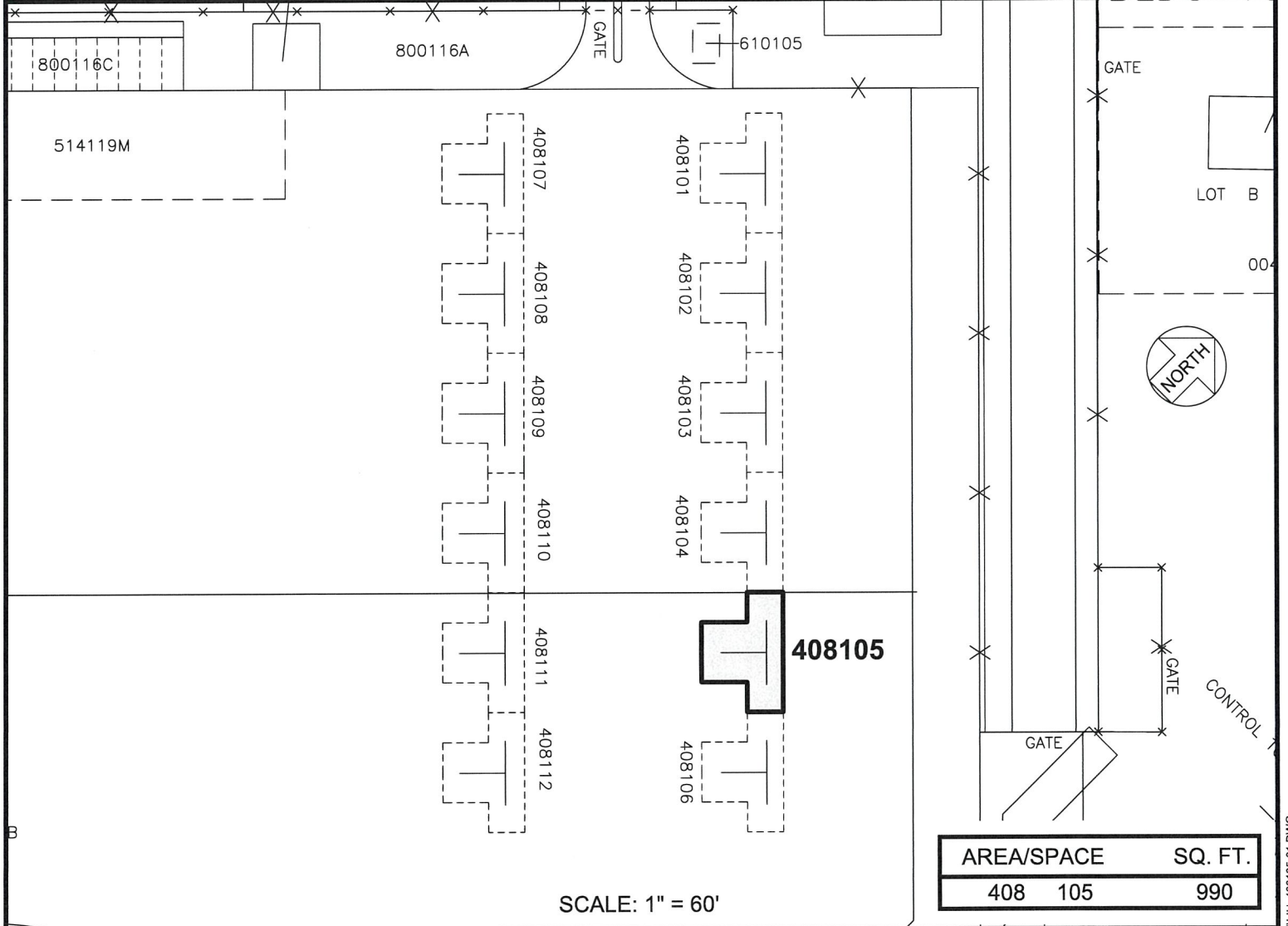
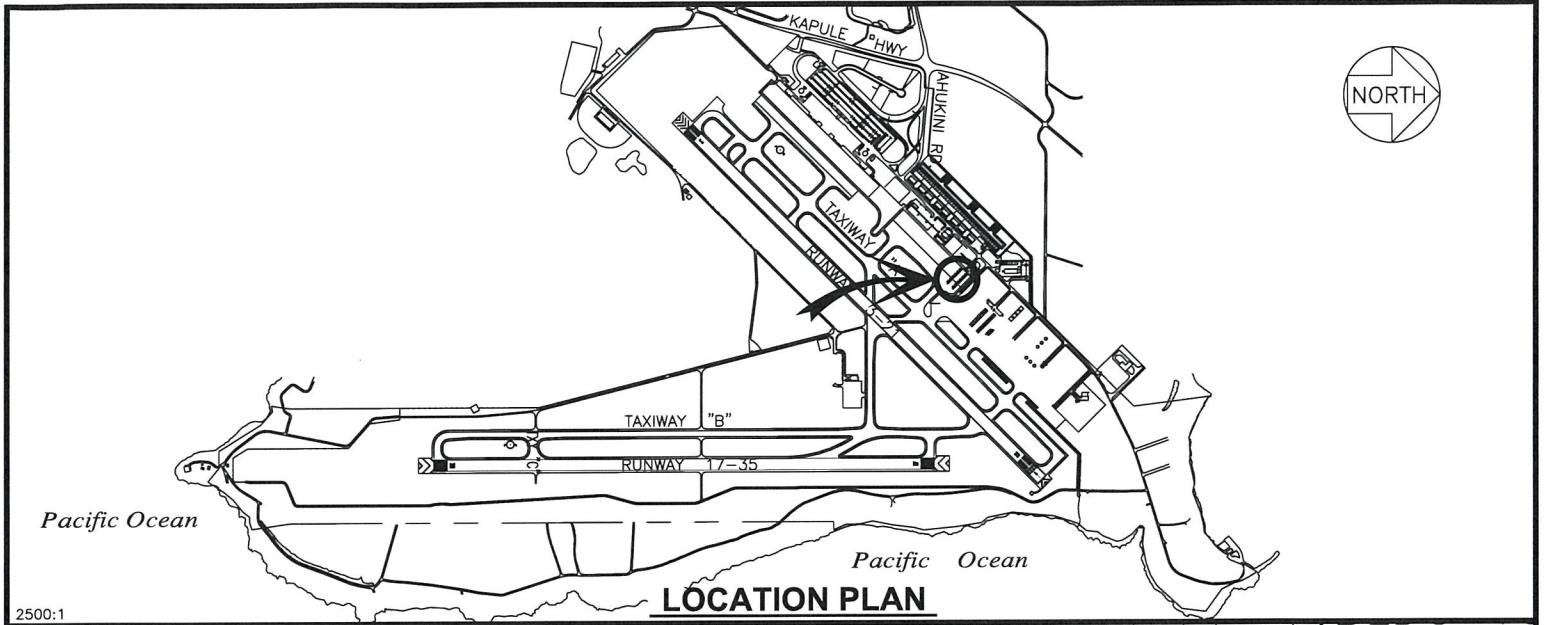

PP-23-K003 DATE : AUGUST 2023 EXHIBIT: **A**



ALOHA HELICOPTER
TOURS LLC DBA ALI'I AIR
TOURS AND CHARTERS

TIE-DOWN

408105

LIHUE AIRPORT

G:\AIRPORTS\LIHUE\CADD\LIHUE_408105-01.DWG