



STATE OF HAWAII | KA MOKU'ĀINA 'O HAWAI'I
DEPARTMENT OF TRANSPORTATION | KA 'OIHANA ALAKAU
869 PUNCHBOWL STREET
HONOLULU, HAWAII 96813-5097

HWY-RM 3.98346

November 21, 2023

Ms. Dawn N. S. Chang, Chairperson
Board of Land and Natural Resources
Kalanimoku Building
1151 Punchbowl Street
Honolulu, Hawaii 96813

Dear Ms. Chang

We are submitting this request to authorize the State of Hawaii, Department of Transportation (HDOT) to issue a Revocable Permit to HomeAid Hawaii to construct a housing project in order to provide medical respite and/or behavioral health support services within the parcel currently used by HDOT, Oahu District Office for its Kaneohe baseyard (Oahu District Kaneohe Baseyard), Tax Map Key (TMK) No. (1) 4-5-023:022.

APPLICANT:

HomeAid Hawaii.

REQUEST:

Authorization to issue a Revocable Permit to HomeAid Hawaii.

LEGAL REFERENCE:

Hawaii Revised Statutes, Section 171-55, as amended.

LOCATION:

The subject property is a portion of the Oahu District Kaneohe Baseyard, a parcel within the Kaneohe Baseyard and Castle Hills Replacement Access Road, Kupohu Street to Keaahala Road, Project No. HWY-O-05-91 at Keaahala, Kaneohe, Koolaupoko, Oahu, Hawaii, TMK No. (1) 4-5-023:002.

AREA:

Portion of Parcel 4 utilizing approximately 33,000 square feet.

ITEM M-27

RECOMMENDATION:

That the Board authorize HDOT to issue a Revocable Permit in favor of HomeAid Hawaii for their services of houseless individuals.

- A. Review and approval by the Department of the Attorney General; and
- B. Such other terms and conditions as may be prescribed by the Chairperson to best serve the interests of the state.

Sincerely,



EDWIN H. SNIFFEN
Director of Transportation

APPROVED FOR SUBMITTAL:



Dawn N. S. Chang, Chairperson

Enclosures

ENTRANCE

Security
Admin

32

30

28

26

24

22

20

18

Hygiene

Recreation

Recreation

Recreation

2

4

6

8

16

14

12

10

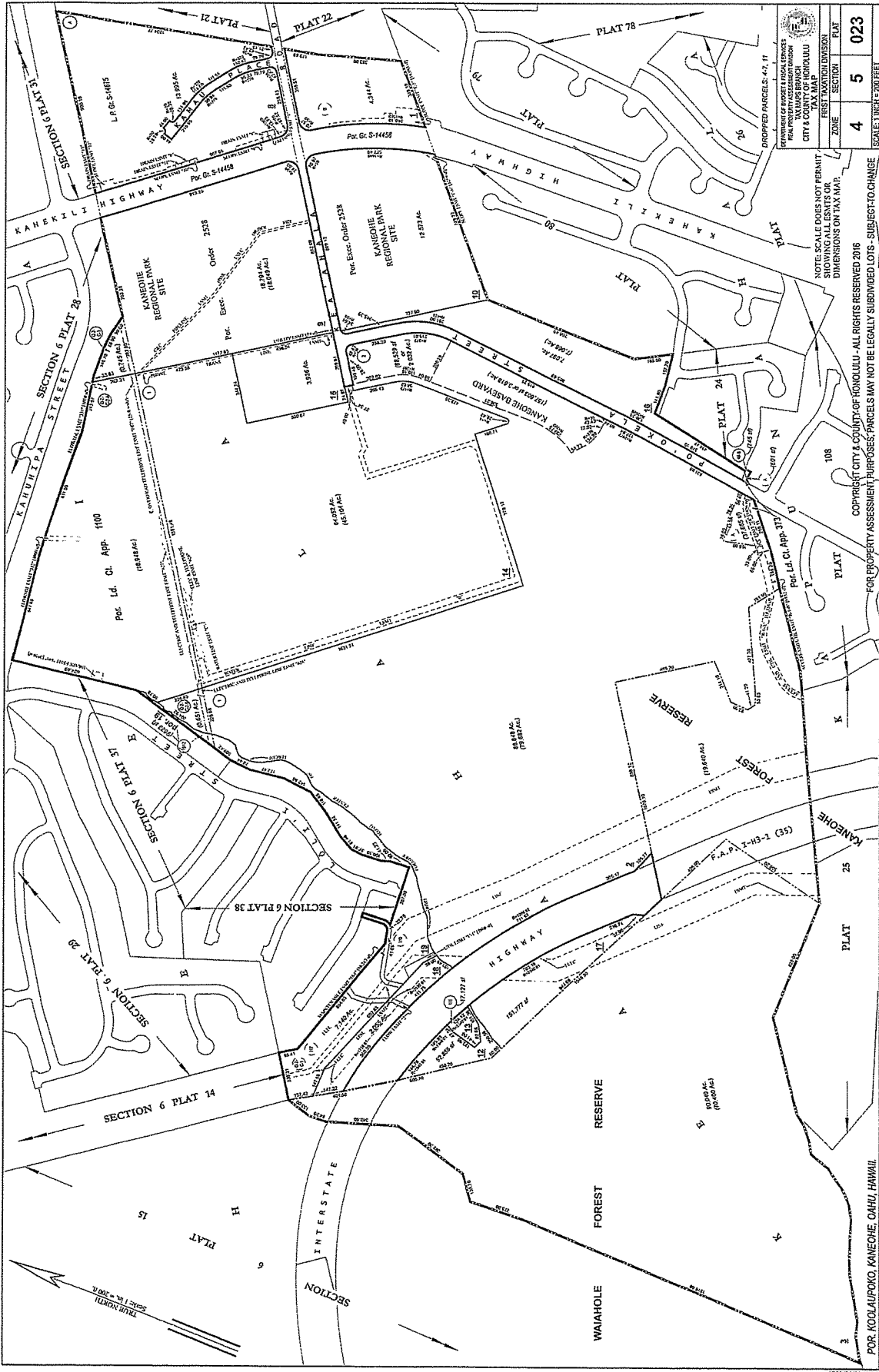

 DEPARTMENT OF PUBLIC WORKS TAXATION DIVISION CITY & COUNTY OF HONOLULU PREPARED PARCELS 5-4-2-11			
ZONE	SECTION	PLAT	
4	5	023	

NOTE: SCALE DOES NOT PERMIT DIMENSIONS ON TAX MAP.

COPYRIGHT CITY & COUNTY OF HONOLULU - ALL RIGHTS RESERVED 2016

FOR PROPERTY ASSESSMENT PURPOSES; PARCELS MAY NOT BE LEGALLY SUBDIVIDED LOTS - SUBJECT TO CHANGE

DATE: 08/09/2021