



STATE OF HAWAII | KA MOKU'ĀINA 'O HAWAI'I
DEPARTMENT OF TRANSPORTATION | KA 'OIHANA ALAKAU
869 PUNCHBOWL STREET
HONOLULU, HAWAII 96813-5097

April 26, 2024

Board of Land and
Natural Resources
State of Hawaii
Honolulu, Hawaii

ISSUANCE OF A REVOCABLE PERMIT FOR USE OF A T-HANGAR FOR
STORAGE AND MAINTENANCE OF PERSONAL AIRCRAFT
JAMES ARLEY COTTRELL III
DANIEL K. INOUE INTERNATIONAL AIRPORT
TAX MAP KEY: (1) 1-1-076: PORTION OF 022

OAHU

APPLICANT:

James Arley Cottrell III, whose mailing address is 1956 Kirkpatrick Loop,
Honolulu, Hawaii 96818.

LEGAL REFERENCE:

Hawaii Revised Statutes (HRS), Section 171-55, as amended.

LOCATION AND TAX MAP KEY:

A portion of Daniel K. Inouye International Airport (Airport), identified as South Ramp,
Island of Oahu, State of Hawaii, identified by Tax Map Key: 1st Division, 1-1-076:
Portion of 022.

AREA:

Building/Room No. 422-109, containing an area of approximately 1,247 square feet,
as shown and delineated on the attached map labeled Exhibit A.

ZONING:

State Land Use District: Urban
City and County of Honolulu LUO: Industrial (I-2)

ITEM M-1

BLNR – ISSUANCE OF A REVOCABLE PERMIT FOR USE OF A T-HANGAR FOR
STORAGE AND MAINTENANCE OF PERSONAL AIRCRAFT
JAMES ARLEY COTTRELL III
PAGE 2

LAND TITLE STATUS:

Non-ceded - Section 5(a) lands of the Hawaii Admission Act
DHHL 30% entitlement lands pursuant to Hawaii Admission Act YES ___ NO X

CURRENT USE STATUS:

Land presently encumbered by Governor's Executive Order No. 3201, dated June 8, 1983, setting aside 3,152.177 acres designated as the Airport under the control and management of the State of Hawaii, Department of Transportation (HDOT), for Airport Purposes.

CHARACTER OF USE:

T-Hangar used for storage and maintenance of personal aircraft (1977 Piper PA-23-250, Tail No. N72HB).

COMMENCEMENT DATE:

To be determined by the Director of Transportation at a later date.

MONTHLY RENTAL:

\$728.00 (\$673.00, as determined from the HDOT Schedule of Rates and Charges established by appraisal of Airports properties statewide plus \$55.00 for electricity).

SECURITY DEPOSIT:

\$2,184.00, or three times the monthly rental in effect

CHAPTER 343, HRS - ENVIRONMENTAL ASSESSMENT:

The environmental impacts of the proposed action to the subject land area are covered by the Honolulu International Airport Master Plan Update and Noise Compatibility Program Environmental Assessment (EA), State Project No. AO1011-03. The EA is a joint State and Federal document, dated September 1989 and published in the October 23, 1989 issue of the OEQC Bulletin. Accordingly, relevant mitigation from the EA and HDOT environmental best management practice will address minimal impacts from this action.

REMARKS:

In accordance with HRS, relating to Permits, the HDOT proposes to issue a month-to-month Revocable Permit to James Arley Cottrell III for use of a T-Hangar for the storage and maintenance of personal aircraft, situated at the Airport.

BLNR – ISSUANCE OF A REVOCABLE PERMIT FOR USE OF A T-HANGAR FOR
STORAGE AND MAINTENANCE OF PERSONAL AIRCRAFT
JAMES ARLEY COTTRELL III
PAGE 3

RECOMMENDATION:

Based on this submittal, and testimony and facts presented, the HDOT recommends the Board finds that approving the issuance of a month-to-month Revocable Permit to James Arley Cottrell III, including its conditions and rent, will serve the best interests of the State.

Respectfully submitted,



EDWIN H. SNIFFEN
Director of Transportation

APPROVED FOR SUBMITTAL:



DAWN N. S. CHANG
Chairperson
Board of Land and Natural Resources

Attachment

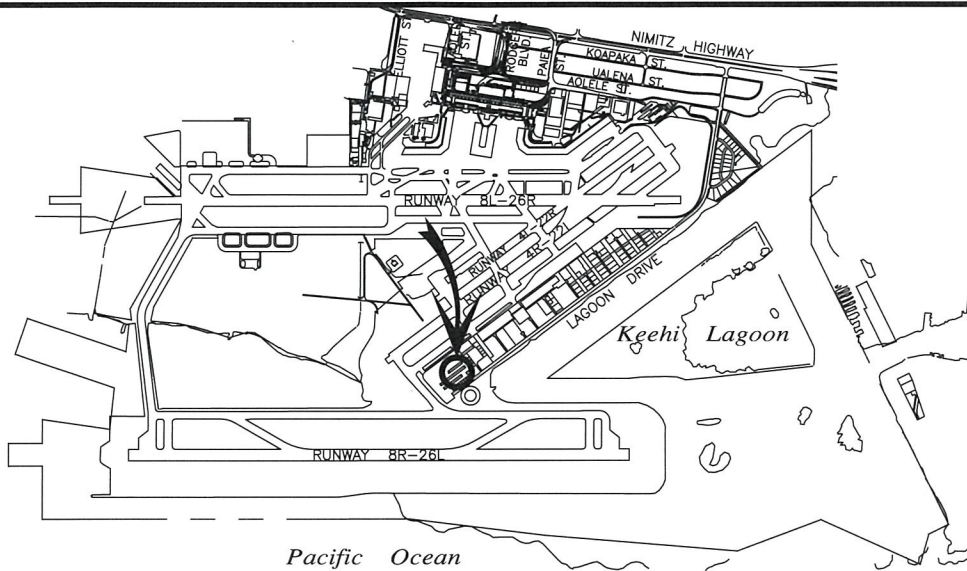

LOCATION PLAN

5000:1

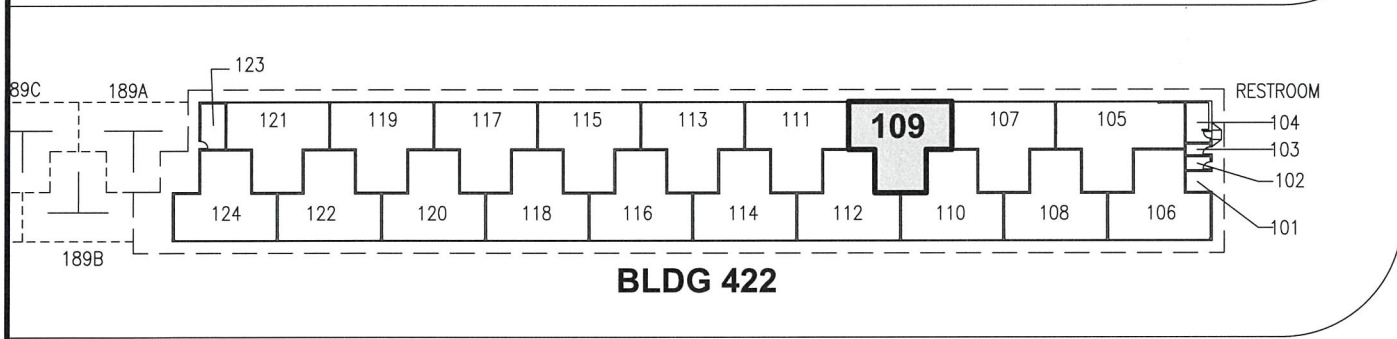
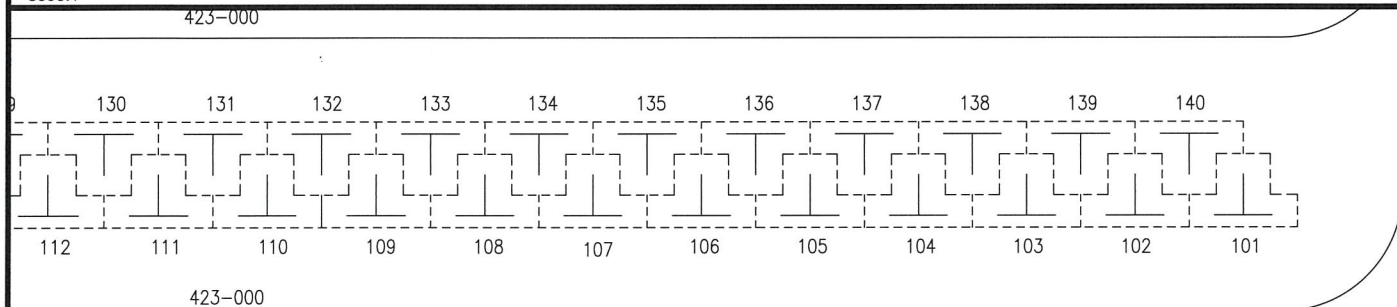

BLDG 422

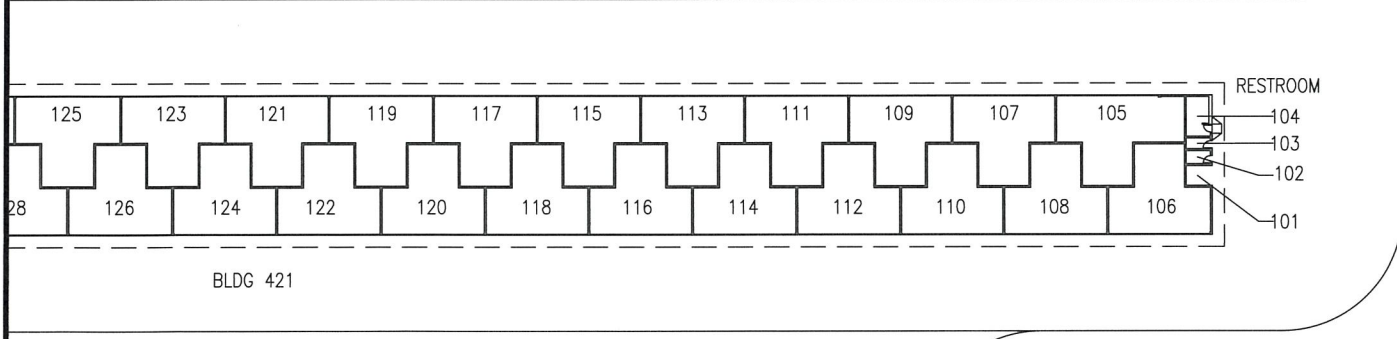

BLDG 421

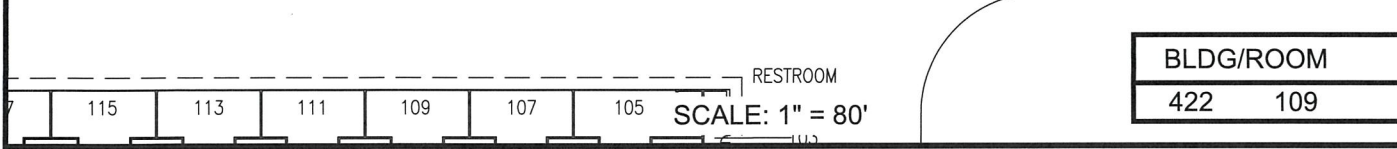

SCALE: 1" = 80'

BLDG/ROOM	SQ. FT.
422 109	1,247

RP-9556

DATE : MARCH 2024

EXHIBIT: **A**



AIRPORTS

JAMES ARLEY COTTRELL III

T-HANGAR

422109

DANIEL K. INOUYE INTERNATIONAL AIRPORT

N:\AIRPORTS\HNL_HONOLULU\CAD\PIW\HNL_422109-01.DWG