



STATE OF HAWAII | KA MOKU'ĀINA 'O HAWAII'
DEPARTMENT OF TRANSPORTATION | KA 'OIHANA ALAKAU
869 PUNCHBOWL STREET
HONOLULU, HAWAII 96813-5097

IN REPLY REFER TO:

June 28, 2024

Board of Land and
Natural Resources
State of Hawaii
Honolulu, Hawaii

ISSUANCE OF A REVOCABLE PERMIT FOR AN OFFICE TRAILER
BURNS & MCDONNELL ENGINEERING COMPANY, INC.
HILO INTERNATIONAL AIRPORT
TAX MAP KEY: (3) 2-1-012: PORTION OF 125

HAWAII

LEGAL REFERENCE:

Section 171-55, Hawaii Revised Statutes (HRS), as amended.

APPLICANT:

Burns & McDonnell Engineering Company, Inc. (Burns & McDonnell),
whose mailing address is 9400 Ward Parkway, Kansas City, Missouri 64114.

LOCATION AND TAX MAP KEY:

Portion of Hilo International Airport (ITO), Hilo, Island of Hawaii, identified by
Tax Map Key: 3rd Division, 2-1-012: Portion of 125.

AREA:

Area/Space No. 630-104, containing an area of approximately 140 square feet of
improved, unpaved land, as shown, and delineated on the attached Exhibit A.

ZONING:

State Land Use District:	Urban
County of Hawaii:	Industrial (ML-20)

ITEM M-15

BLNR – ISSUANCE OF A REVOCABLE PERMIT FOR AN OFFICE TRAILER
BURNS & MCDONNELL ENGINEERING COMPANY, INC.

Page 2

LAND TITLE STATUS:

Section 5(a) lands of the Hawaii Admission Act: Ceded
DHHL 30% entitlement lands pursuant to Hawaii Admission Act YES ___ NO X

CURRENT USE STATUS:

Land presently encumbered by Governor’s Executive Order No. 1519, dated July 17, 1952, setting aside 550.881 acres being a portion of General Lyman Field under the control and management of the Hawaii Aeronautics Commission [subsequently transferred to the Department of Transportation (HDOT)] as a site for the Hilo Airport, now known as ITO.

CHARACTER OF USE:

Burns & McDonnell will use the office trailer for the Signature Flight Support LLC Tank Replacement Project No. 116119 at ITO.

COMMENCEMENT DATE:

To be determined by the Director of Transportation at a later date.

MONTHLY RENTAL:

\$145.83 (based on a rate of \$12.50 per square foot, per annum for office trailer space as determined from the HDOT schedule of rates and charges established by appraisal of Airports property statewide).

SECURITY DEPOSIT:

\$437.49, or three times the monthly rental in effect.

DCCA VERIFICATION:

Place of business registration confirmed: YES X NO ___
Registered business name confirmed: YES X NO ___
Good standing confirmed: YES X NO ___

CHAPTER 343, HRS - ENVIRONMENTAL ASSESSMENT:

The HDOT deems the action as de minimis and exempts it from the preparation of an exemption notice in accordance with HAR, Section 11-200.1-16(b). Type 3, Part 2: Development of new structures and facilities, 1. Construct and locate new structures including buildings, sheds, warehouses, personnel shelters, storage facilities and other similar structures if not in conjunction with the construction of two or more such structures serving the same purpose.

BLNR – ISSUANCE OF A REVOCABLE PERMIT FOR AN OFFICE TRAILER
BURNS & MCDONNELL ENGINEERING COMPANY, INC.

Page 3

REMARKS:

In accordance with Section 171-55, HRS, relating to Permits, the HDOT proposes to issue a permit to Burns & McDonnell for an office trailer to support the Signature Flight Support LLC Tank Replacement Project No. 116119 at ITO.

RECOMMENDATION:

Based on this submittal, and testimony and facts presented, the HDOT recommends the Board finds that approving the issuance of a month-to-month Revocable Permit to Burns & McDonnell, including its conditions and rent, will serve the best interests of the State.

Respectfully submitted,



EDWIN H. SNIFFEN
Director of Transportation

APPROVED FOR SUBMITTAL:



DAWN N. S. CHANG
Chairperson
Board of Land and Natural Resources

Attachment

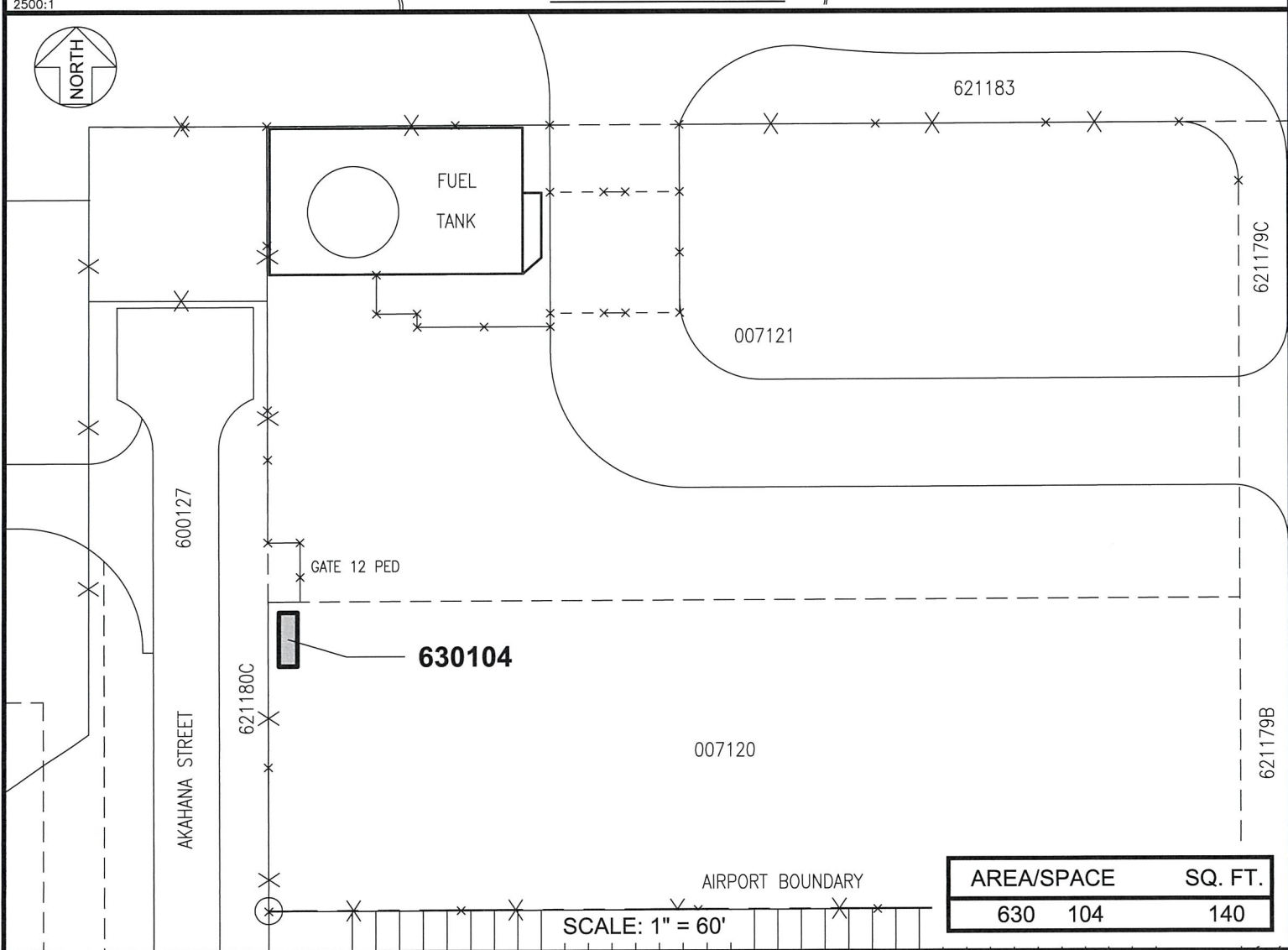
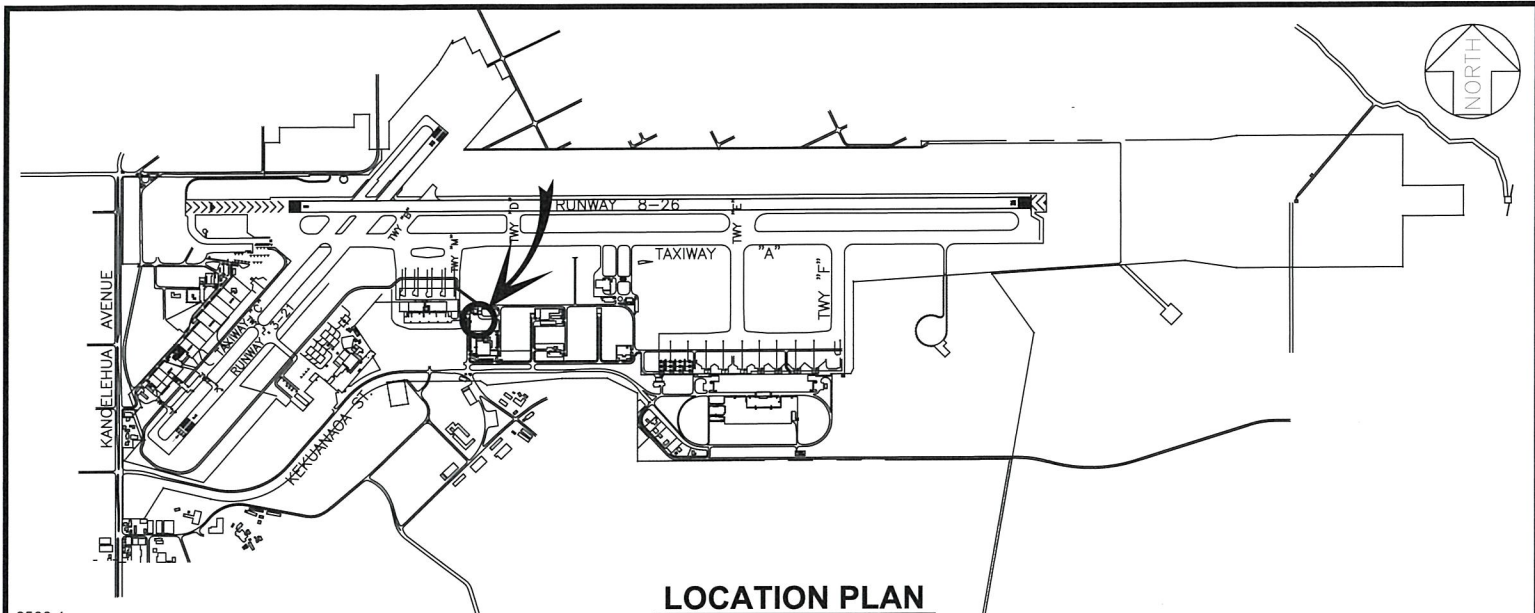

DATE : MARCH 2024

EXHIBIT: **A**



AIRPORTS

**BURNS & MCDONNELL
ENGINEERING COMPANY,
INC.**

TRAILER

630104

HILO INTERNATIONAL AIRPORT

N:\AIRPORTS\HILO\CAD\PM\10_630104-01.DWG