

---

**Additional Information**

---

<b>Figure #</b>	<b>Name</b>	<b>Description</b>
1	USGS Map	USGS Map of Honolulu, showing location of property 2016
2	Plat Map	Plat Map Showing Property Boundary and Location First Floor
3	Floor Plan	Plan
4	Historic Document	1917 Draft Registration Card
5	Historic Document	1926 Ship immigration record
6	Historic Document	1930 U.S. Census
7	Historic Document	1940 U.S. Census
8	Historic Document	1942 Deed Record
9	Historic Certificate	Historic Certificate from Iida Family Home
10	Historic Portrait	Historic Portrait Photo from Iida Family Home
11	Historic Certificate	Historic Certificate from Iida Family Home

Figure 1: USGS Map of Honolulu, showing location of property

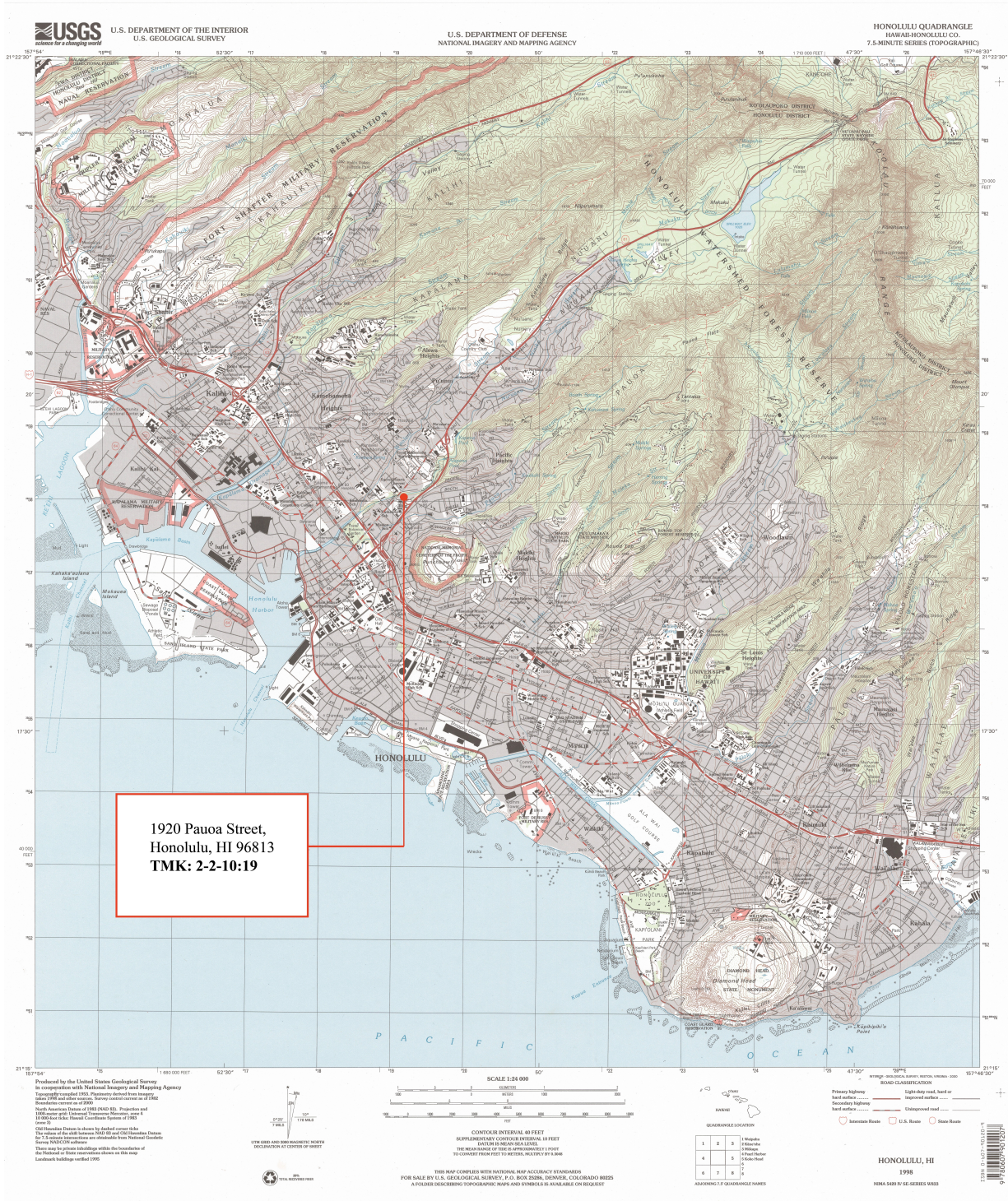

Figure 2: 2016 Plat Map Showing Property Boundary and Location

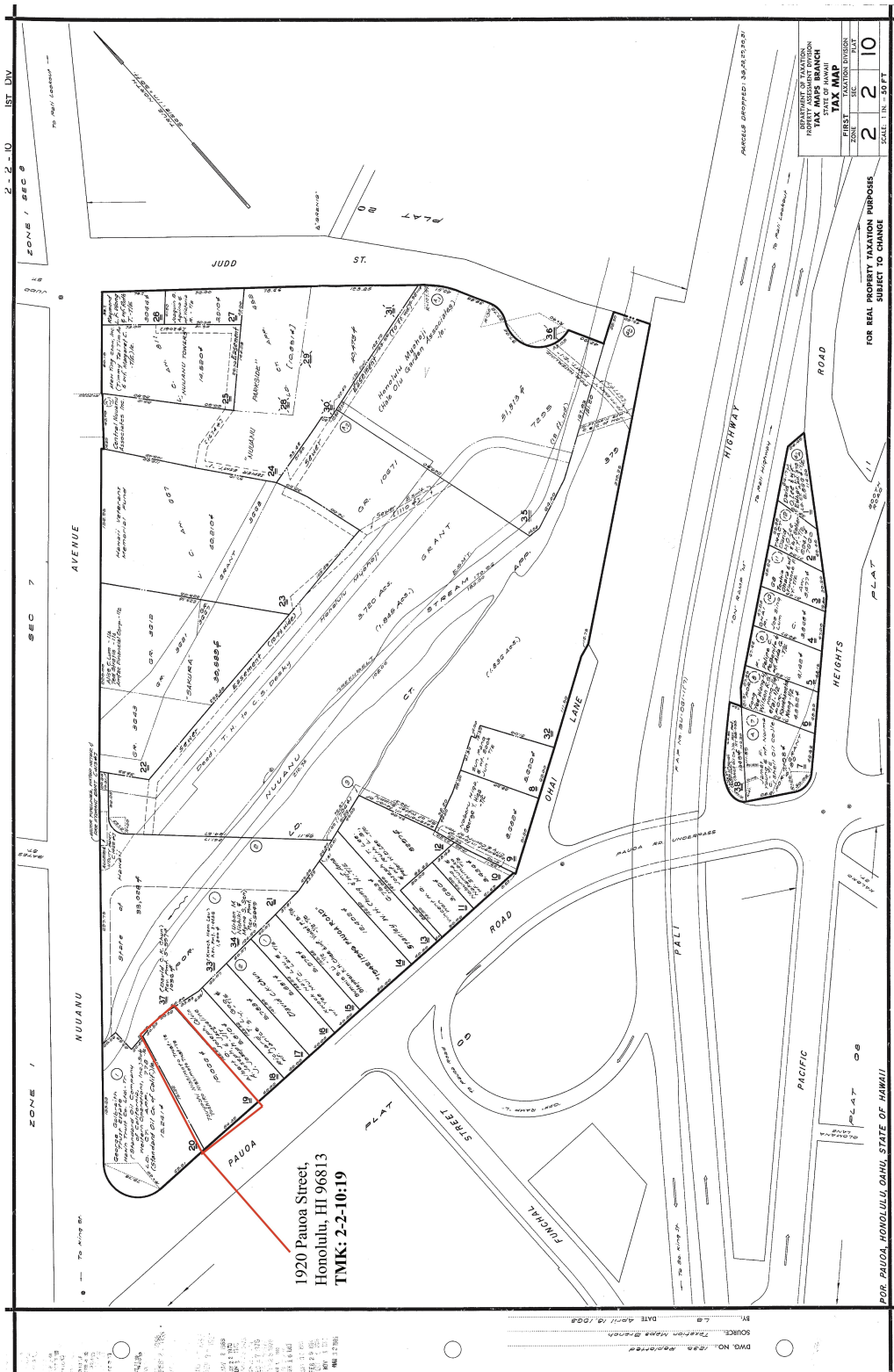

Figure 3: Floor Plan

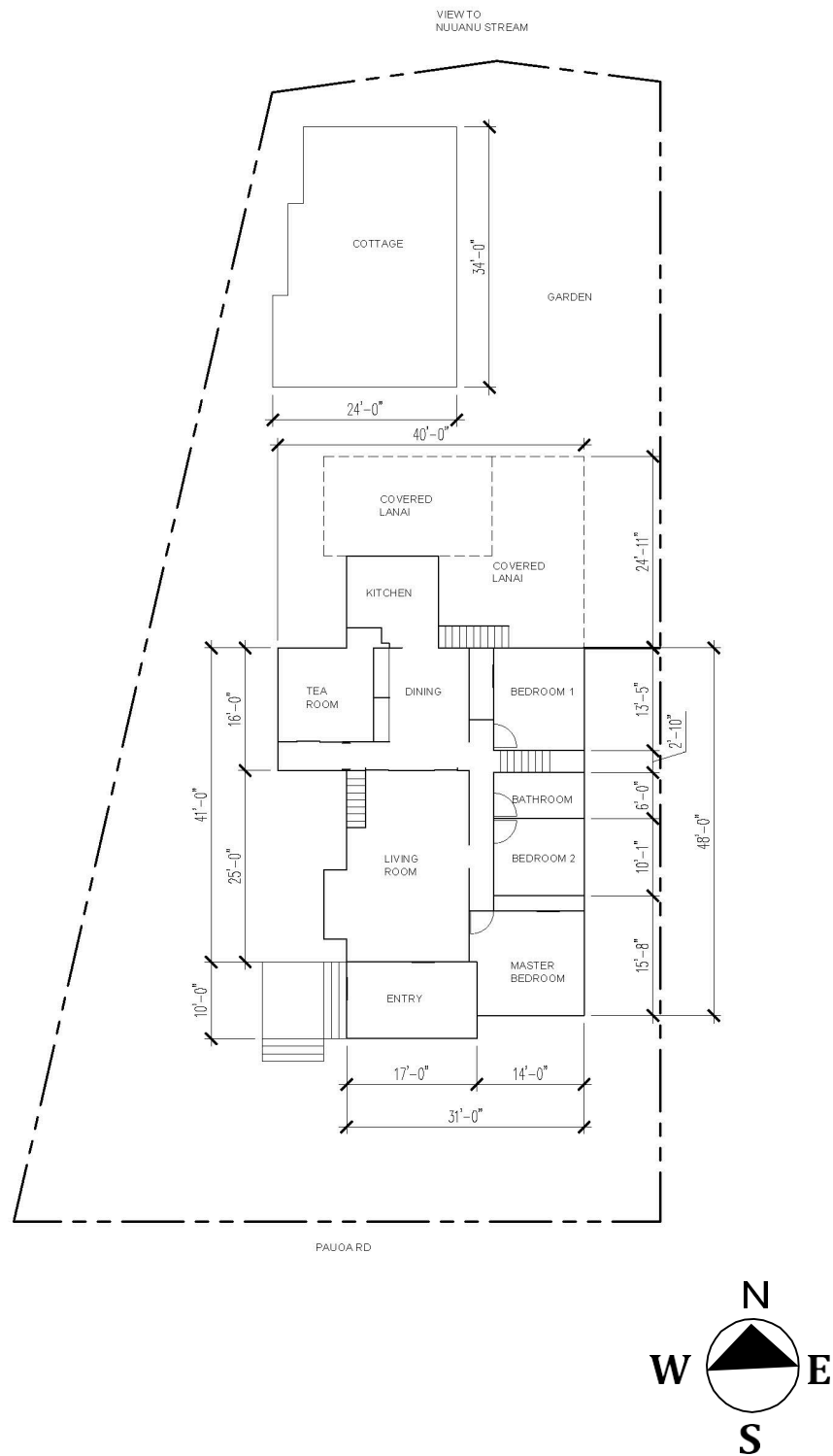

Figure 4: Historic Document: 1917 Draft Registration Card

Form 1 33941 REGISTRATION CARD No. 4178-1128 51-1-3-A

REGISTRAR'S REPORT

- 1 Name in full Koichi Iida Age in yrs. 24
- 2 Home address 22 S. Beretania St. Honolulu T. H.
- 3 Date of birth May 20 1888
- 4 Are you (1) a natural-born citizen, (2) a naturalized citizen, (3) an alien, (4) or have you declared your intention (specify which)? Alien
- 5 Where were you born? F. I. Ido - Edo, Aoba Japan
- 6 If not a citizen, of what country are you a citizen or subject? Sida, Koichi
- 7 What is your present trade, occupation, or office? Merchant
- 8 By whom employed? M. Iida, Sida
- 9 Have you a father, mother, wife, child under 12, or a minor or husband under 12, solely dependent on you for support (specify which)? Yieko, Miko, wife & child.
- 10 Married or single (which)? Married Race (specify which)? Japanese
- 11 What military service have you had? Rank None ; Nation or State Japan years None ;
- 12 Do you claim exemption from draft (specify grounds)? No. Applicant Japanese  
I affirm that I have verified above answers and that they are true.

I certify that my answers are true, that the person registered has read his own answers and understands their contents, and that all of the answers of which I have knowledge are true, except as follows:

Precinct 9th City or County Honolulu State H. I.

(Signature of registrars) John J. Javert 7/31/17  
(Date of registration)

4178-1128 51-1-3-A

REGISTRAR'S REPORT

- 1 Tall, medium or short (specify which)? Medium Slender, medium or stout (which)? Slender
- 2 Color of eyes? Dark Color of hair? Black Bald? No
- 3 Has your hair ever been shaved (specify)? No or is the scalp diseased (specify)?

I certify that my answers are true, that the person registered has read his own answers and understands their contents, and that all of the answers of which I have knowledge are true, except as follows:

Precinct 9th City or County Honolulu State H. I.

(Signature of registrars) John J. Javert 7/31/17  
(Date of registration)

Ord. # 4178

I certify that my answers are true, that the person registered has read his own answers and understands their contents, and that all of the answers of which I have knowledge are true, except as follows:

Precinct 9th City or County Honolulu State H. I.

(Signature of registrars) John J. Javert 7/31/17  
(Date of registration)

Figure 5: Historic Document: 1926 Ship Immigration Record (Line 5)

**13** **13**

SHIP NAME: **MADEIRA**

DATE OF DEPARTURE: **1926**

DATE OF ARRIVAL: **1926**

PORT OF ORIGIN: **MADEIRA**

PORT OF DESTINATION: **HONOLULU**

**LIST OF MANIFEST OF ALIEN PASSENGERS FOR THE UNITED STATES IMMIGRATION OFFICER AT PORT OF ARRIVAL**

**Passengers sailing from**

**1926**

No.	NAME	AGE	SEX	STATUS	PLACE OF BIRTH	PLACE OF DEPARTURE	DATE OF DEPARTURE	DATE OF ARRIVAL	REMARKS	CLASS	NO. OF PASSAGE	NO. OF TICKET	NO. OF VOUCHER
1	...	...	...	...	...	...	...	...	...	...	...	...	...
2	...	...	...	...	...	...	...	...	...	...	...	...	...
3	...	...	...	...	...	...	...	...	...	...	...	...	...
4	...	...	...	...	...	...	...	...	...	...	...	...	...
5	...	...	...	...	...	...	...	...	...	...	...	...	...
6	...	...	...	...	...	...	...	...	...	...	...	...	...
7	...	...	...	...	...	...	...	...	...	...	...	...	...
8	...	...	...	...	...	...	...	...	...	...	...	...	...
9	...	...	...	...	...	...	...	...	...	...	...	...	...
10	...	...	...	...	...	...	...	...	...	...	...	...	...
11	...	...	...	...	...	...	...	...	...	...	...	...	...
12	...	...	...	...	...	...	...	...	...	...	...	...	...
13	...	...	...	...	...	...	...	...	...	...	...	...	...
14	...	...	...	...	...	...	...	...	...	...	...	...	...
15	...	...	...	...	...	...	...	...	...	...	...	...	...
16	...	...	...	...	...	...	...	...	...	...	...	...	...
17	...	...	...	...	...	...	...	...	...	...	...	...	...
18	...	...	...	...	...	...	...	...	...	...	...	...	...
19	...	...	...	...	...	...	...	...	...	...	...	...	...
20	...	...	...	...	...	...	...	...	...	...	...	...	...
21	...	...	...	...	...	...	...	...	...	...	...	...	...
22	...	...	...	...	...	...	...	...	...	...	...	...	...
23	...	...	...	...	...	...	...	...	...	...	...	...	...
24	...	...	...	...	...	...	...	...	...	...	...	...	...
25	...	...	...	...	...	...	...	...	...	...	...	...	...
26	...	...	...	...	...	...	...	...	...	...	...	...	...
27	...	...	...	...	...	...	...	...	...	...	...	...	...
28	...	...	...	...	...	...	...	...	...	...	...	...	...
29	...	...	...	...	...	...	...	...	...	...	...	...	...
30	...	...	...	...	...	...	...	...	...	...	...	...	...

Figure 6: Historic Document: 1930 U.S. Census

Form 15-70 DEPARTMENT OF COMMERCE—BUREAU OF THE CENSUS  
FIFTEENTH CENSUS OF THE UNITED STATES: 1930  
POPULATION—HAWAII

Enumerated by me on April 18, 1930 Fred C. Robinson 5751

County Honolulu Election District Honolulu Enumeration District No. 2-46 Sheet No. 13 B  
Island Oahu City, town, or village Honolulu City (part) Representative District No. 4 Precinct No. 27

NAME OF INSTITUTION	PLACE OF BIRTH	OTHER HOUSEHOLD IN NATIVE LANGUAGE	OCCUPATION AND INDUSTRY	EMPLOYMENT	
				Male	Female
<u>Allegandrea</u> Son 16 335 335	Hawaii	California	none		
<u>Robertson</u> Head 17 335 335	Hawaii	California	none		
<u>Elizabeth</u> Wife 18 335 335	California	California	none		
<u>Ronald</u> Son 19 335 335	Hawaii	California	none		
<u>John</u> Son 20 335 335	Hawaii	California	none		
<u>Frank Matsuo</u> Son 15 336 336	Hawaii	Hawaii	Cook	Yes	Yes
<u>Francis M.</u> Son 21 336 336	Hawaii	Portugal	none		
<u>Marie</u> Wife 22 336 336	Hawaii	Portugal	none		
<u>Giffland James</u> Son 23 336 336	Hawaii	Hawaii	Manager	Yes	Yes
<u>Paul</u> Head 24 336 336	Mississippi	Mississippi	Manager	Yes	Yes
<u>Catherine</u> Wife 25 336 336	England	England	none		
<u>Paul</u> Son 26 336 336	Hawaii	Hawaii	none		
<u>Clark Chute</u> Head 3245 338 338	Hawaii	Hawaii	Agent	Yes	Yes
<u>Myrtle</u> Wife 33 338 338	Hawaii	Hawaii	none		
<u>Charles</u> Son 34 338 338	Hawaii	Hawaii	none		
<u>Alan Swift</u> Son 35 338 338	Hawaii	Hawaii	none		
<u>Thomas M.</u> Head 36 338 338	Hawaii	Hawaii	Cook	Yes	Yes
<u>William</u> Head 37 338 338	Hawaii	Hawaii	Manager	Yes	Yes
<u>Thomas</u> Son 38 338 338	Hawaii	Hawaii	none		
<u>Beck</u> Son 39 338 338	Hawaii	Hawaii	none		
<u>Yasu Nagafuji</u> Head 3027 339 339	Hawaii	Hawaii	Cook	Yes	Yes
<u>John</u> Head 40 339 339	Hawaii	Hawaii	Cook	Yes	Yes
<u>Wood Dorothy</u> Head 31 339 339	Hawaii	Hawaii	Cook	Yes	Yes
<u>William</u> Head 42 339 339	Hawaii	Hawaii	Cook	Yes	Yes
<u>Henry</u> Head 43 339 339	Hawaii	Hawaii	Cook	Yes	Yes
<u>Lucy</u> Wife 44 339 339	Hawaii	Hawaii	none		
<u>John</u> Son 45 339 339	Hawaii	Hawaii	none		
<u>Layla</u> Daughter 46 339 339	Hawaii	Hawaii	none		
<u>Ann</u> Daughter 47 339 339	Hawaii	Hawaii	none		
<u>John</u> Head 48 339 339	Hawaii	Hawaii	none		
<u>John</u> Head 49 339 339	Hawaii	Hawaii	none		
<u>John</u> Head 50 339 339	Hawaii	Hawaii	none		
<u>John</u> Head 51 339 339	Hawaii	Hawaii	none		
<u>John</u> Head 52 339 339	Hawaii	Hawaii	none		
<u>John</u> Head 53 339 339	Hawaii	Hawaii	none		
<u>John</u> Head 54 339 339	Hawaii	Hawaii	none		
<u>John</u> Head 55 339 339	Hawaii	Hawaii	none		
<u>John</u> Head 56 339 339	Hawaii	Hawaii	none		
<u>John</u> Head 57 339 339	Hawaii	Hawaii	none		
<u>John</u> Head 58 339 339	Hawaii	Hawaii	none		
<u>John</u> Head 59 339 339	Hawaii	Hawaii	none		
<u>John</u> Head 60 339 339	Hawaii	Hawaii	none		
<u>John</u> Head 61 339 339	Hawaii	Hawaii	none		
<u>John</u> Head 62 339 339	Hawaii	Hawaii	none		
<u>John</u> Head 63 339 339	Hawaii	Hawaii	none		
<u>John</u> Head 64 339 339	Hawaii	Hawaii	none		
<u>John</u> Head 65 339 339	Hawaii	Hawaii	none		
<u>John</u> Head 66 339 339	Hawaii	Hawaii	none		
<u>John</u> Head 67 339 339	Hawaii	Hawaii	none		
<u>John</u> Head 68 339 339	Hawaii	Hawaii	none		
<u>John</u> Head 69 339 339	Hawaii	Hawaii	none		
<u>John</u> Head 70 339 339	Hawaii	Hawaii	none		
<u>John</u> Head 71 339 339	Hawaii	Hawaii	none		
<u>John</u> Head 72 339 339	Hawaii	Hawaii	none		
<u>John</u> Head 73 339 339	Hawaii	Hawaii	none		
<u>John</u> Head 74 339 339	Hawaii	Hawaii	none		
<u>John</u> Head 75 339 339	Hawaii	Hawaii	none		
<u>John</u> Head 76 339 339	Hawaii	Hawaii	none		
<u>John</u> Head 77 339 339	Hawaii	Hawaii	none		
<u>John</u> Head 78 339 339	Hawaii	Hawaii	none		
<u>John</u> Head 79 339 339	Hawaii	Hawaii	none		
<u>John</u> Head 80 339 339	Hawaii	Hawaii	none		
<u>John</u> Head 81 339 339	Hawaii	Hawaii	none		
<u>John</u> Head 82 339 339	Hawaii	Hawaii	none		
<u>John</u> Head 83 339 339	Hawaii	Hawaii	none		
<u>John</u> Head 84 339 339	Hawaii	Hawaii	none		
<u>John</u> Head 85 339 339	Hawaii	Hawaii	none		
<u>John</u> Head 86 339 339	Hawaii	Hawaii	none		
<u>John</u> Head 87 339 339	Hawaii	Hawaii	none		
<u>John</u> Head 88 339 339	Hawaii	Hawaii	none		
<u>John</u> Head 89 339 339	Hawaii	Hawaii	none		
<u>John</u> Head 90 339 339	Hawaii	Hawaii	none		
<u>John</u> Head 91 339 339	Hawaii	Hawaii	none		
<u>John</u> Head 92 339 339	Hawaii	Hawaii	none		
<u>John</u> Head 93 339 339	Hawaii	Hawaii	none		
<u>John</u> Head 94 339 339	Hawaii	Hawaii	none		
<u>John</u> Head 95 339 339	Hawaii	Hawaii	none		
<u>John</u> Head 96 339 339	Hawaii	Hawaii	none		
<u>John</u> Head 97 339 339	Hawaii	Hawaii	none		
<u>John</u> Head 98 339 339	Hawaii	Hawaii	none		
<u>John</u> Head 99 339 339	Hawaii	Hawaii	none		
<u>John</u> Head 100 339 339	Hawaii	Hawaii	none		

Abbreviations to be used in columns indicated: Col. 1—Owned; Col. 2—Male; Col. 3—Female; Col. 4—Hawaii; Col. 5—Portuguese; Col. 6—Chinese; Col. 7—Japanese; Col. 8—Filipino; Col. 9—Other; Col. 10—None.

Source: www.myheritage.com

Figure 7: Historic Document: 1940 Census

Form No. 11-100  
County Honolulu Census tract 17  
Island Oahu City, town or village Honolulu Govt of  
Name of institution \_\_\_\_\_  
DEPARTMENT OF COMMERCE—BUREAU OF THE CENSUS  
SIXTEENTH CENSUS OF THE UNITED STATES: 1940  
POPULATION—HAWAII  
Enumeration District No. 2-22  
Representative District No. 2  
Enumeration District No. 2-22  
Census Date April 1 1940  
Enumerator Frank A. [unclear]  
SHEET NO. 1 A

LOCALITY	HOUSEHOLD	HOME DATA	NAME	RELATION	PERSONAL DESCRIPTION	EDUCATION	PLACE OF BIRTH	CITY, TOWN OR VILLAGE	EMPLOYMENT STATUS OF PERSONS 10 YEARS OLD AND OVER	INCOME	
										PERMANENT	TRANSIENT
1	20	20	Lida, Kieki	Head	W	12	Hawaii	Unemp			
2			—, Kieki	Wife	W	12	Hawaii	Unemp			
3			—, Kieki	Child	W	12	Hawaii	Unemp			
4			—, Kieki	Child	W	12	Hawaii	Unemp			
5			—, Kieki	Child	W	12	Hawaii	Unemp			
6			—, Kieki	Child	W	12	Hawaii	Unemp			
7			—, Kieki	Child	W	12	Hawaii	Unemp			
8	2	20	—, Kieki	Child	W	12	Hawaii	Unemp			
9			—, Kieki	Child	W	12	Hawaii	Unemp			
10			—, Kieki	Child	W	12	Hawaii	Unemp			
11	3	20	—, Kieki	Child	W	12	Hawaii	Unemp			
12			—, Kieki	Child	W	12	Hawaii	Unemp			
13			—, Kieki	Child	W	12	Hawaii	Unemp			
14			—, Kieki	Child	W	12	Hawaii	Unemp			
15	2	20	—, Kieki	Child	W	12	Hawaii	Unemp			
16			—, Kieki	Child	W	12	Hawaii	Unemp			
17			—, Kieki	Child	W	12	Hawaii	Unemp			
18	5	20	—, Kieki	Child	W	12	Hawaii	Unemp			
19			—, Kieki	Child	W	12	Hawaii	Unemp			
20	6	20	—, Kieki	Child	W	12	Hawaii	Unemp			
21			—, Kieki	Child	W	12	Hawaii	Unemp			
22			—, Kieki	Child	W	12	Hawaii	Unemp			
23	7	20	—, Kieki	Child	W	12	Hawaii	Unemp			
24			—, Kieki	Child	W	12	Hawaii	Unemp			
25			—, Kieki	Child	W	12	Hawaii	Unemp			
26	2	20	—, Kieki	Child	W	12	Hawaii	Unemp			
27			—, Kieki	Child	W	12	Hawaii	Unemp			
28			—, Kieki	Child	W	12	Hawaii	Unemp			
29			—, Kieki	Child	W	12	Hawaii	Unemp			
30			—, Kieki	Child	W	12	Hawaii	Unemp			
31	9	20	—, Kieki	Child	W	12	Hawaii	Unemp			
32			—, Kieki	Child	W	12	Hawaii	Unemp			
33	12	20	—, Kieki	Child	W	12	Hawaii	Unemp			
34			—, Kieki	Child	W	12	Hawaii	Unemp			
35			—, Kieki	Child	W	12	Hawaii	Unemp			
36			—, Kieki	Child	W	12	Hawaii	Unemp			
37			—, Kieki	Child	W	12	Hawaii	Unemp			
38			—, Kieki	Child	W	12	Hawaii	Unemp			
39	2	20	—, Kieki	Child	W	12	Hawaii	Unemp			
40			—, Kieki	Child	W	12	Hawaii	Unemp			
41	2	20	—, Kieki	Child	W	12	Hawaii	Unemp			
42			—, Kieki	Child	W	12	Hawaii	Unemp			
43			—, Kieki	Child	W	12	Hawaii	Unemp			
44			—, Kieki	Child	W	12	Hawaii	Unemp			
45	13	20	—, Kieki	Child	W	12	Hawaii	Unemp			
46			—, Kieki	Child	W	12	Hawaii	Unemp			
47			—, Kieki	Child	W	12	Hawaii	Unemp			
48			—, Kieki	Child	W	12	Hawaii	Unemp			
49			—, Kieki	Child	W	12	Hawaii	Unemp			
50			—, Kieki	Child	W	12	Hawaii	Unemp			

STANDARD INSTRUCTIONS: Col. 10. AGE. First ages of children born since March 21, 1939, in column 10. Col. 11. MARITAL STATUS. Single, Married, Divorced, Widowed. Col. 12. HIGHEST GRADE OF SCHOOL COMPLETED. High school or higher, 12 or less, 8, 6, 4, 2, 0. Col. 13. PLACE OF BIRTH. Hawaiian Islands, Foreign born. Col. 14. CITIZENSHIP OF FOREIGN BORN. Naturalized citizen, Alien, American citizen born abroad. Col. 15. EMPLOYMENT STATUS. Unemp, Emp. Col. 16. SOURCE OF INCOME. Private employment, Public employment, etc. Col. 17. VALUE OF HOME OWNED. Col. 18. VALUE OF OTHER REAL ESTATE OWNED. Col. 19. COLOR OR RACE. Col. 20. SEX. Col. 21. MARITAL STATUS.

Source: www.myheritage.com