

Figure 8: Historic Document: 1942 Deed Record

| SOURCE | | LOCATION | | DIVISION | | | |
|---------------------|---------|---|--------|---|-----|------|--------|
| BY | DATE | | | ZONE | SEC | PLAT | PARCEL |
| SP | 7/31/42 | | | | | | |
| Inst 54354 | | D E E D 1942 | | | | | |
| Ek 1706 p 111 | | Koichi Iida (& wf) to City & County of Honolulu | | | | | |
| Cons \$116.00 | | By Attys | | | | | |
| Rev Stamp: | | | | | | | |
| Date: July 16, 1942 | | | | | | | |
| Rec. July 25, 1942 | | | | | | | |
| TAX MAPS | | Por R P 4371 LCAw 7260 Area 596p | | | | | |
| TAX OFFICE | | PARCEL 2 - OF PAUOA RD WIDENING, Nuuanu Ave to Lusitana St | | | | | |
| TRACING | | Bg at SE corner of this land, on present N side of Pauoa Rd, | | | | | |
| ROUTE SLIP | | coordinates of said pt of bg referred to C & C St Monument | | | | | |
| SKETCH | | at Pauoa Rd and Lusitana St being 351.40 ft N and 1090.40 ft | | | | | |
| ADJOINING PARCELS | | W, and coordinates of said Monument referred to Trig. Sta Punchbowl | | | | | |
| | | being 2568.94 ft N and 271.96 ft E and running: | | | | | |
| F B LEDGER | | 1. 89° 44' 86.00 ft along present N side of Pauoa Rd | | | | | |
| RETURN PLATE | | 2. 192° 40' 7.18 ft along Ld Ct App 778 | | | | | |
| | | 3. 269° 44' 84.59 ft along new N side of Pauoa Rd | | | | | |
| | | 4. 369° 42' 7.00 ft to pt of bg | | (OVER) | | | |
| FORMER KEY | | | | FINAL DATA AS SHOWN ON TAX MAPS AS OF 7/10/42 | | | |
| ZONE | SEC | PLAT | PARCEL | ZONE | SEC | PLAT | PARCEL |
| 2 | 2 | 10 | por | 2 | 2 | 10 | 25 |
| 25 dropped into | | | | 590 sqft C & C | | | |
| area | | | | 10060 sqft Koichi Iida | | | |

Source: Honolulu Bureau of Conveyances

Figure 9: Photograph of certificate issued to Koichi Iida, from Hirohito - Emperor of Japan.
The document is the Order of the Sacred Treasure, Gold and Silver Rays in 1965. The award was given due to Koichi Iida's many contributions to the Japanese community on the Islands



Figure 10: Photograph of Koichi Iida, founder of Iida Store



Source: Iida Family Document

Photographs:

| Photo # | Name | Description |
|----------------|-------------------|--|
| 1 of 24 | Setting | Main Facade (from Pauoa Road) |
| 2 of 24 | Setting | View of residence entrance from street |
| 3 of 24 | Setting | View of residence from driveway |
| 4 of 24 | Property Exterior | View of entrance from front yard |
| 5 of 24 | Property Exterior | View of entry porch |
| 6 of 24 | Property Exterior | View of side elevation from driveway |
| 7 of 24 | Property Exterior | View of side elevation from driveway |
| 8 of 24 | Property Exterior | View of tea room roof detail |
| 9 of 24 | Property Exterior | View of rear elevation from back yard |
| 10 of 24 | Property Exterior | View of garden |
| 11 of 24 | Property Exterior | View of side elevation of main house |
| 12 of 24 | Property Exterior | View of covered lanai side yard entry |
| 13 of 24 | Property Exterior | View guest house side elevation |
| 14 of 24 | Setting | View of Nuuanu Stream from rear yard |
| 15 of 24 | Property Interior | View entry porch |
| 16 of 24 | Property Interior | View of entry room |
| 17 of 24 | Property Interior | View of living room |
| 18 of 24 | Property Interior | View of tea room, looking SW |
| 19 of 24 | Property Interior | View of tea room, facing S |
| 20 of 24 | Property Interior | View of tea room, facing SE |
| 21 of 24 | Property Interior | View of ground floor storage room |
| 22 of 24 | Property Interior | View of ground floor storage room closet |
| 23 of 24 | Property Interior | View of ground floor bath and wash room |
| 24 of 24 | Property Interior | View of ground floor bath and wash room |

Photo Key:
Setting and Property Photos: Ground Floor

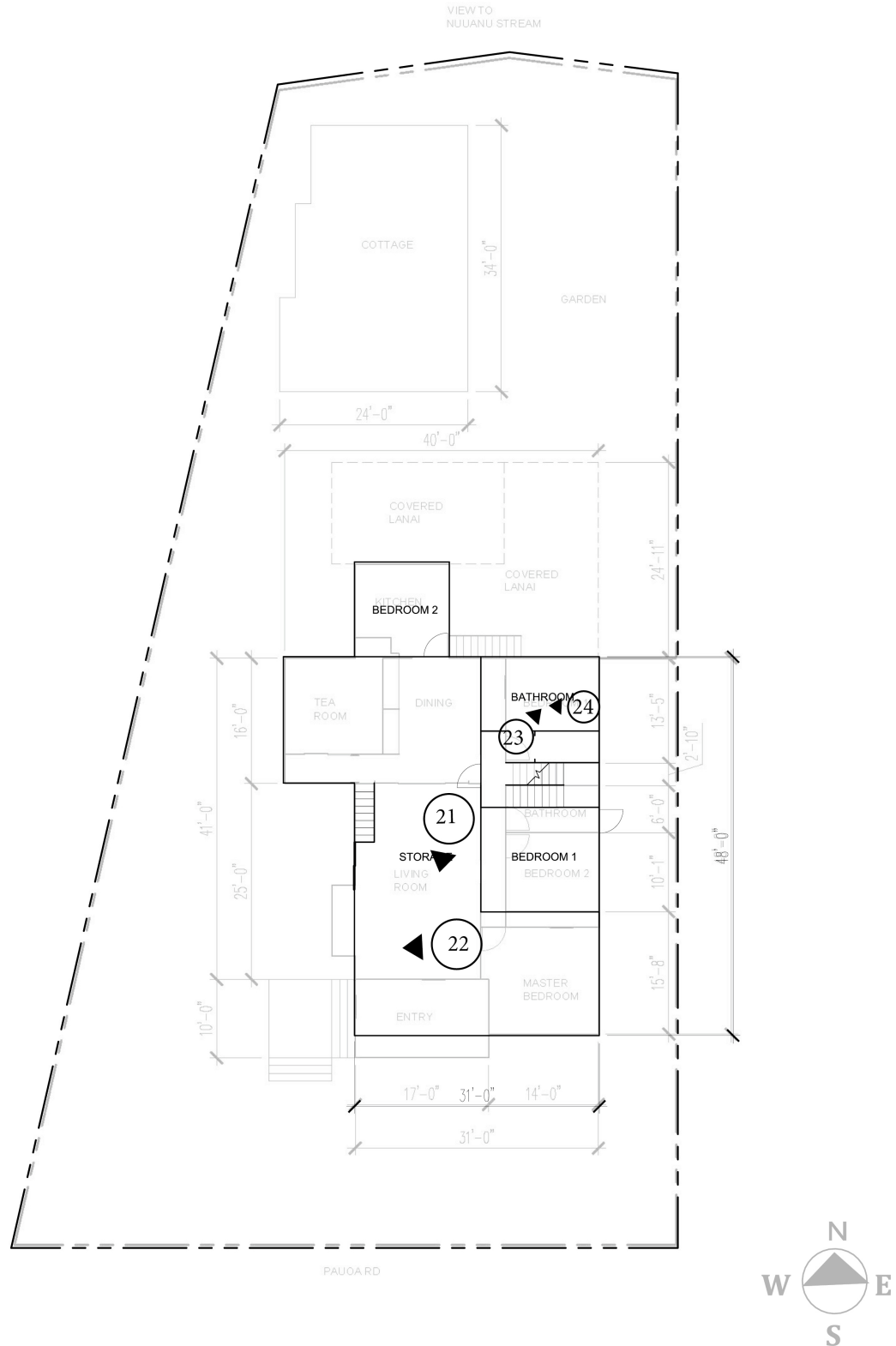

Photo 1 of 24:

Name of Property: Iida Residence

City or Vicinity: Honolulu

Photographer: Jordan Pascua

Date Photographed: December 2017

Description of Photograph: View of main façade from Pauoa Road, camera facing NE



Photo 2 of 24:

Name of Property: Iida Residence

City or Vicinity: Honolulu

Photographer: Jordan Pascua

Date Photographed: December 2017

Description of Photograph: Main façade and gated entrance from street, camera facing NW



Photo 3 of 24:

Name of Property: Iida Residence

City or Vicinity: Honolulu

Photographer: Jordan Pascua

Date Photographed: December 2017

Description of Photograph: View of residence from driveway, camera facing NE

