

---

**Additional Information**

---

<b>Figure #</b>	<b>Name</b>	<b>Description</b>
1	USGS Map	USGS Map of Honolulu, showing location of property
2	Plat Map	2016 Plat Map Showing Property Boundary and Location
3	Bing Map	Bing map showing boundaries and surrounding area of property
4	Floor Plan	First Floor Plan
5	Historic Document	Tax Maps Branch History Sheet
6	Historic Document	Tax Maps Branch History Sheet
7	Newspaper Article	Newspaper Article from 1958 with Residence Images

Figure 1: USGS Map of Honolulu, showing location of property

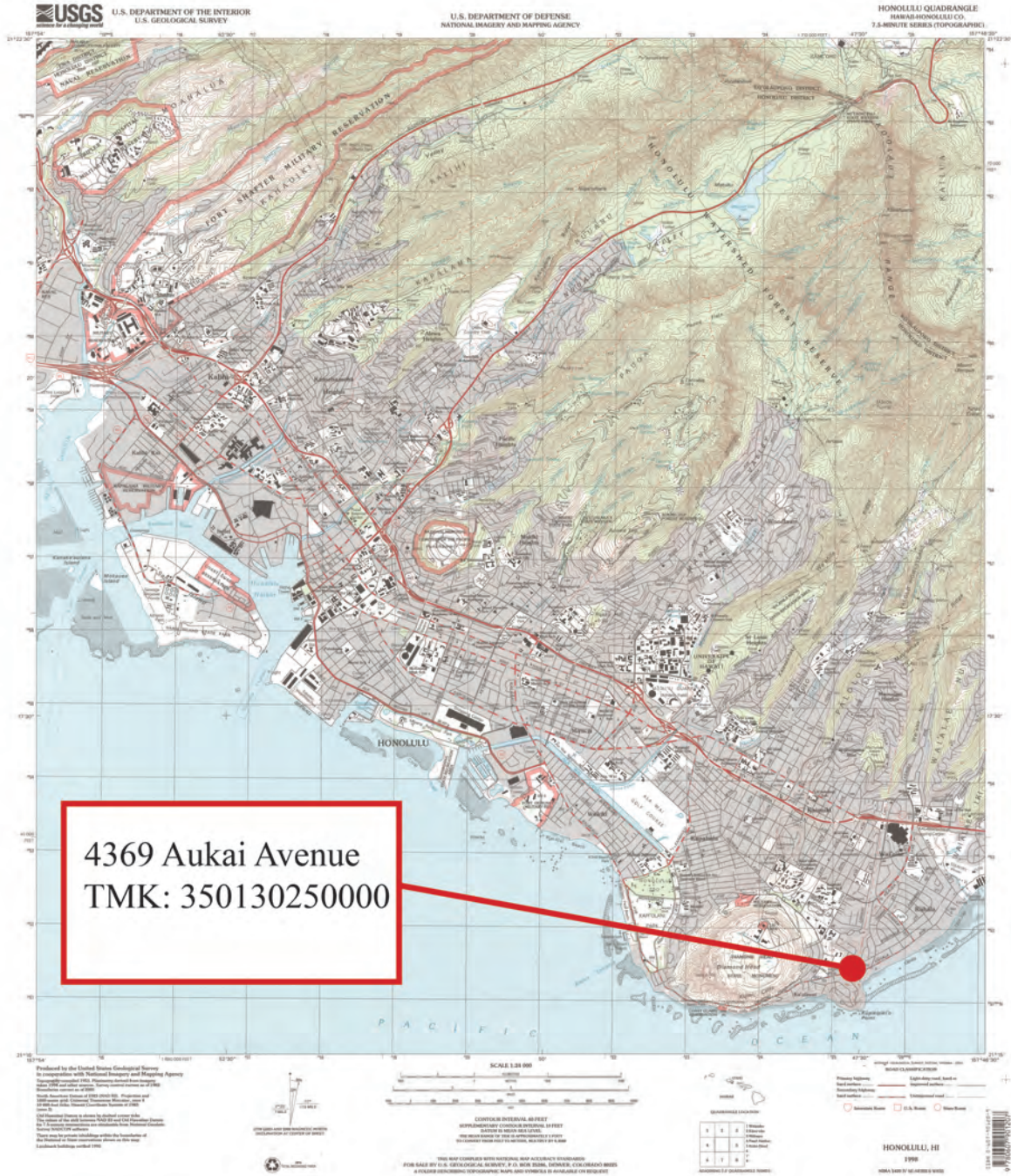

Figure 2: Plat Map Showing Property Boundary and Location

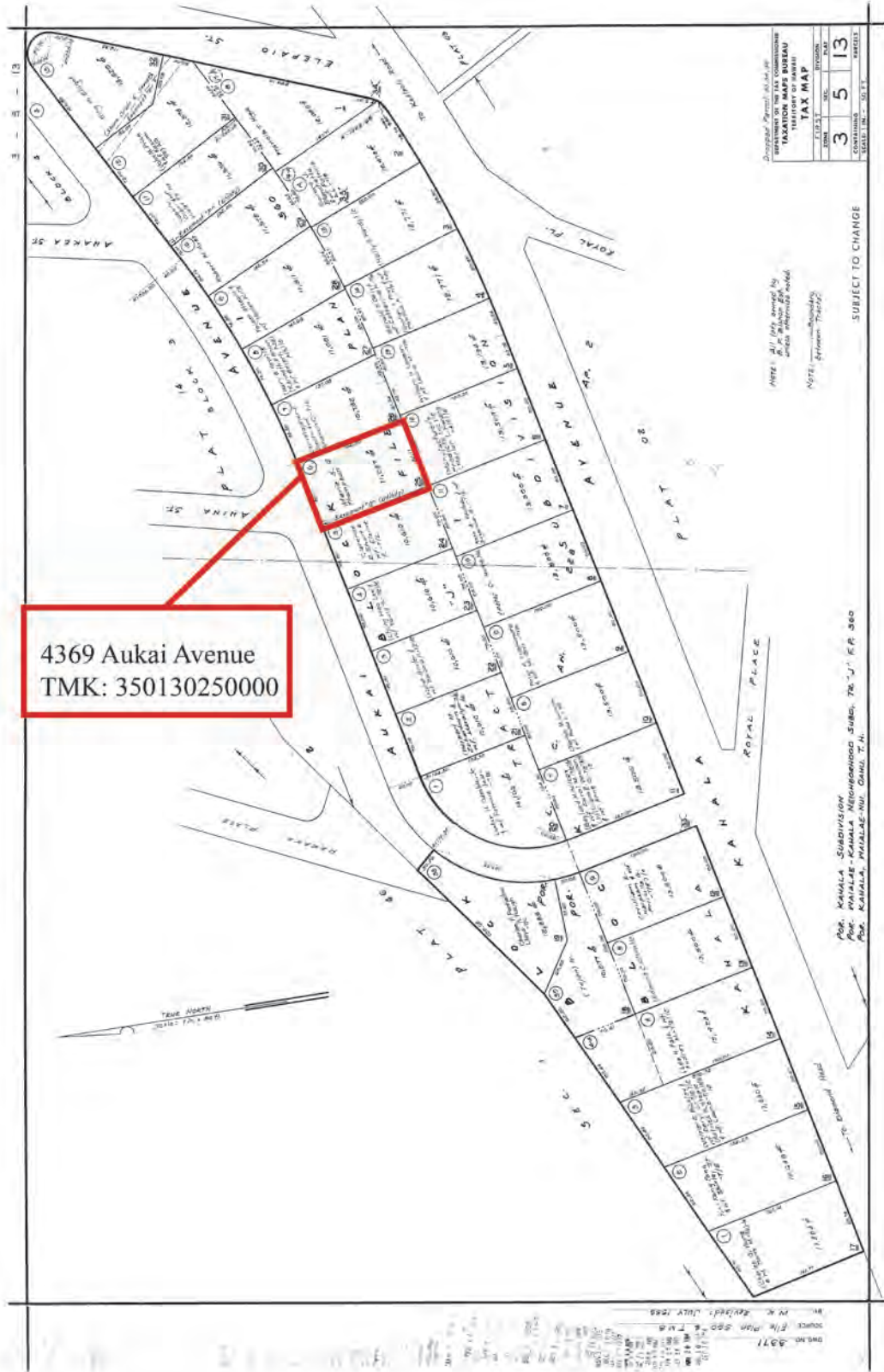

Figure 3: Bing Map of property

Bing Maps  
4369 Aukai Avenue  
21.260923, -157.791443

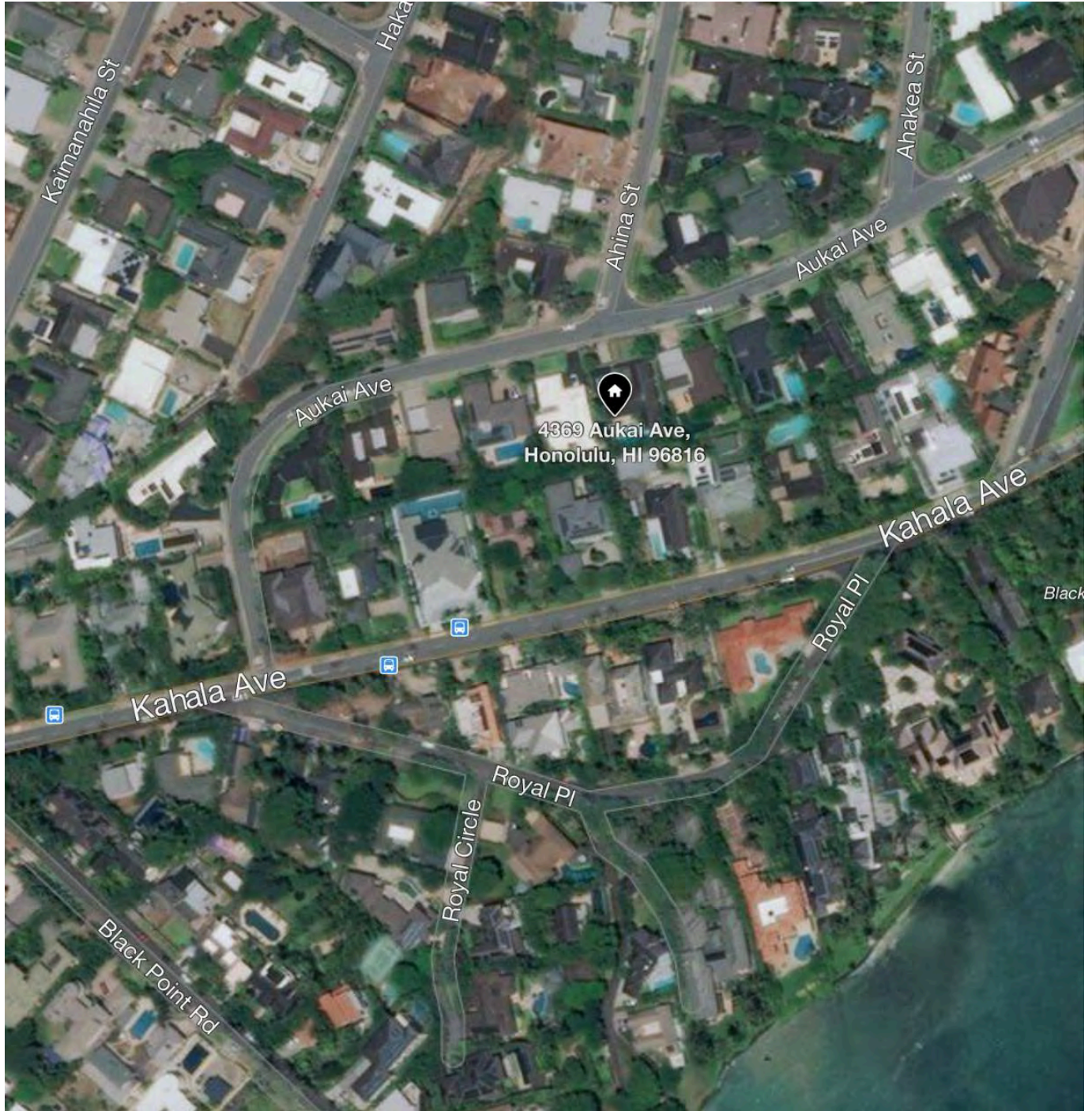
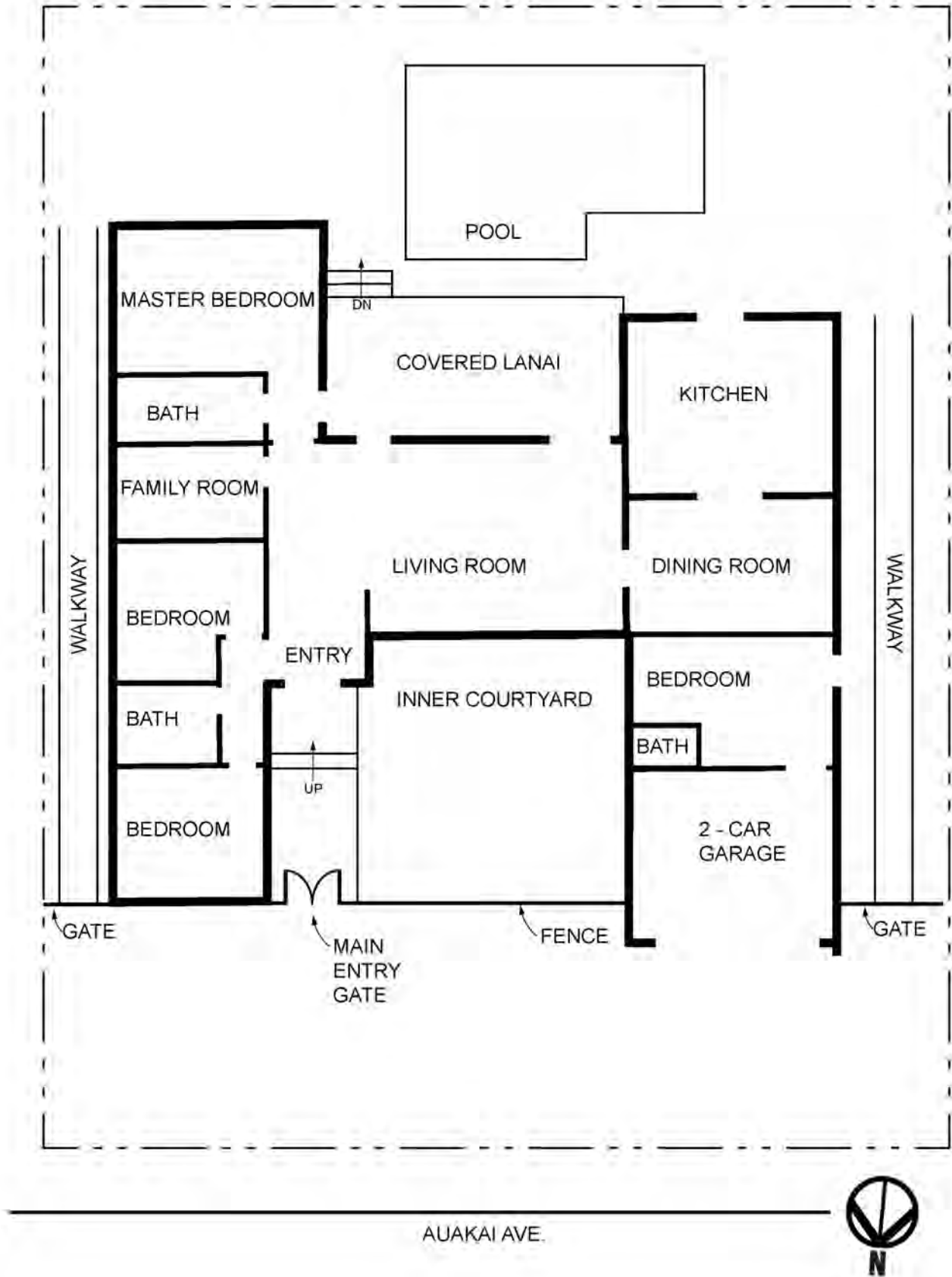

Figure 4: Floor plan



**Figure 5: Historic Document**

**Name of Property:** Richard & Maris Gray

Residence

**City or Vicinity:** Honolulu

**Photographer:** N/A

**Date Photographed:** N/A

**Description of Photograph:** Property Card

Source: City & County Tax office, Honolulu

RCE:		LOC & TITLE: Waialae		DIV.	
Lot 6 Blk 1 Tr "J" EP 560		DEED, ETC:		1956 3 5 13 25	
HN/pl	DATE 10/16/56	TMB NO.			
NO.	GRANTOR ETC.	AREA OF PARCEL	GRANTEE ETC.		
1.	TMB M-506'56.4p(3513-18 etc) HN/pl 10/16/56 E/S: Fr: 3513-18 New Lot 6	11,027 Ⓜ	B P Bishop Estate		
2	TMB 5776 '57 JLS/DW 2/27/58 L: Bk 3314 P 183 12/1/56 Subj/R-W Rent \$440. per yr. for 1st 25 yrs.	11,027 Ⓞ	B P Bishop Estate To: (Richard H. Gray & wf Maris C. Gray T/E)le		
3	TMB 3682'62 WD/sy 6/13/62 A/L: Richard H Gray & wf Bk 4272 p 298 Cons-\$10 4/27/62 5/14/62 Subj/R-W No des	11,027 Ⓞ	B P Bishop Estate To: (Marie S G Thompson)(M) Le To: Marie S G Thompson (m)		
4	D: Frank E Midkiff etal, Trustees Bk 14806 p 303 SCT\$33.90 6/10/80 6/24/80 F/D: Owner: (Le - out)	do			
5	Cancel/Surr Le: Marie S G Thompson Bk 14806 p 307 6/18/80 6/24/80 KEYED ONLY	do	do		
6	D: Marie Sara Garvey Thompson Bk 21433 P 692 SCT\$0 12/7/87 12/16/87	do	To: Marie Sara Thompson Trustee		

NOTE: LAST AREA & GRANTEE FINAL DATA AS SHOWN ON TAX MAPS



**Figure 7: Historic Newspaper with Photos of Residence**

**Name of Property:** Richard & Maris Gray Residence

**City or Vicinity:** Honolulu

**Photographer:** N/A

**Date Photographed:** N/A

**Description of Photograph:** Newspaper Article from 1958

Source: City & County Tax office, Honolulu Hawaii

THE SATURDAY STAR-BULLETIN, HONOLULU, T.H., DECEMBER 6, 1958 PAGE 21

*In this section . . . Classified Advertising and Real Estate Open-Houses*

## 'H'-Shaped Waialae Home

By ROBYN RICKARD

The Oriental motif in the home of Mr. and Mrs. Richard H. Gray in Waialae-Kahaia adds a delightful flair to their pattern for gracious living.

It is one of the homes selected by the American Institute of Architects, Hawaii Chapter for its annual house tour tomorrow.

Designed by Architect George V. Hogan, the house is "H"-shaped, with an Oriental garden in the front and a patio and swimming pool in the back.

The children's bedrooms, the garage and maid's quarters form two wings of the house. "H" in front and the master suite, kitchen and utility area form the rear leg, with the living-dining area as the crossbar.

This arrangement allows a maximum of privacy from within and without.

The children are out of the main entertainment area and there is a view from every room.

Sliding front doors complement the Oriental entrance garden which is shielded from the street with bamboo and viewed from the living room through large picture windows.

From the entry, there is access to the children's wing at the left.

One end of the living room forms a hallway which leads past the family room or den to the master suite.

The living room, which faces the garden opens onto the covered lanai and swimming pool patio area.

Smooth panels of Philippine mahogany contrast with the rough texture of grass screen interior walls in both living and dining rooms.

Carrying out the Oriental theme, the kitchen has sliding shutters covering the pass-through to the lanai.

The contrast of white with dark brown or black, which dominates the house, continues in the kitchen with black and white floors and white counter tops.

The master bedroom, which also carries out the theme and the color scheme, has sliding doors opening to the pool area.

A dressing room with many built-in cabinets adjoins the large compartment.

Continued on Page 22



The home of Mr. and Mrs. Richard H. Gray, 4369 Aukai Avenue, has an Oriental motif



The smoothly finished walls and ceiling contrast with rough texture of carpeting and upholstery.



Designed by Architect V. Hogan, master suite also opens onto patio area.—Photos by R. Wenkam



---

**Photographs:**

---

<b>Photo #</b>	<b>Name</b>	<b>Description</b>
1 of 12	Property Exterior	View of Residence from Aukai Ave side, looking SE
2 of 12	Property Exterior	View of Residence from Aukai Ave side, looking S
3 of 12	Property Exterior	View of entry from interior courtyard, looking E
4 of 12	Property Exterior	View of house from interior courtyard, looking S
5 of 12	Property Exterior	View of gate from interior courtyard, looking N
6 of 12	Property Exterior	View of lanai from rear yard, looking NW
7 of 12	Property Interior	View of living room, looking NE
8 of 12	Property Interior	View of living room, looking W
9 of 12	Property Interior	View of Dining room, looking SW
10 of 12	Property Interior	View of entry and bedroom wing, facing W
11 of 12	Property Interior	View of master bedroom, facing SW
12 of 12	Property Interior	View of front bedroom into hallway, facing NW

**Photo Key:  
Setting and Property**

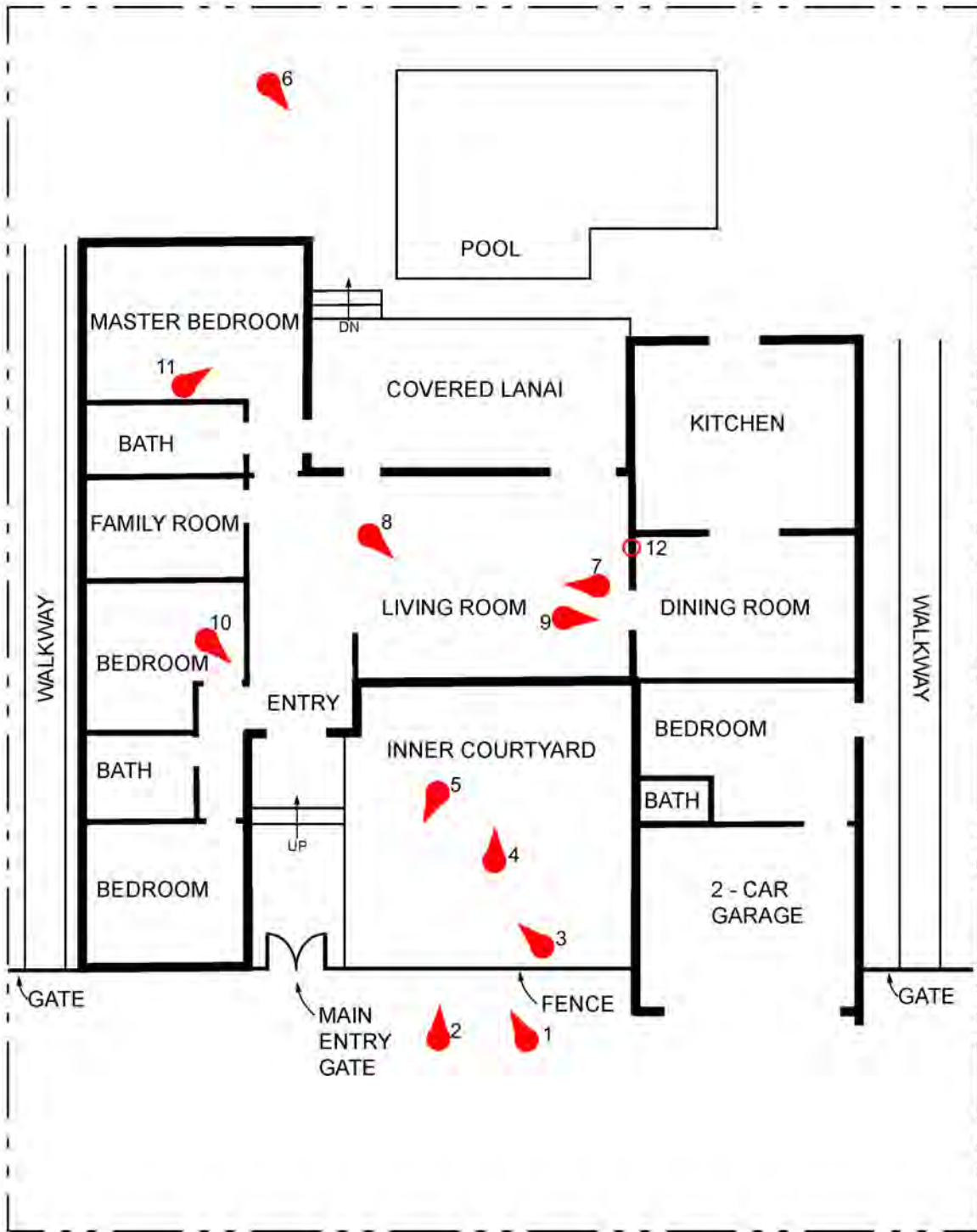

AUAKAI AVE.



**Photo: 1 of 12**

<b>Name of Property</b>	Richard & Maris Gray Residence
<b>City or Vicinity</b>	Honolulu
<b>Photographer</b>	Natalie Besl
<b>Date Photographed</b>	October 2018
<b>Description</b>	View of Residence main façade
<b>Camera Facing</b>	SE



**Photo: 2 of 12**

<b>Name of Property</b>	Richard & Maris Gray Residence
<b>City or Vicinity</b>	Honolulu
<b>Photographer</b>	Natalie Besl
<b>Date Photographed</b>	October 2018
<b>Description</b>	View of Residence main façade
<b>Camera Facing</b>	S



**Photo: 3 of 12**

<b>Name of Property</b>	Richard & Maris Gray Residence
<b>City or Vicinity</b>	Honolulu
<b>Photographer</b>	Natalie Besl
<b>Date Photographed</b>	October 2018
<b>Description</b>	View of entry from courtyard
<b>Camera Facing</b>	SE



**Photo: 4 of 12**

<b>Name of Property</b>	Richard & Maris Gray Residence
<b>City or Vicinity</b>	Honolulu
<b>Photographer</b>	Natalie Besl
<b>Date Photographed</b>	October 2018
<b>Description</b>	View of Residence from courtyard
<b>Camera Facing</b>	S



**Photo: 5 of 12**

<b>Name of Property</b>	Richard & Maris Gray Residence
<b>City or Vicinity</b>	Honolulu
<b>Photographer</b>	Natalie Besl
<b>Date Photographed</b>	September 2018
<b>Description</b>	View of Residence main façade
<b>Camera Facing</b>	NW



**Photo: 6 of 12**

<b>Name of Property</b>	Richard & Maris Gray Residence
<b>City or Vicinity</b>	Honolulu
<b>Photographer</b>	Natalie Besl
<b>Date Photographed</b>	September 2018
<b>Description</b>	View of Residence and lanai from rear yard
<b>Camera Facing</b>	NW





**Photo: 7 of 12**

<b>Name of Property</b>	Richard & Maris Gray Residence
<b>City or Vicinity</b>	Honolulu
<b>Photographer</b>	Natalie Besl
<b>Date Photographed</b>	September 2018
<b>Description</b>	View of main entry hall from living room
<b>Camera Facing</b>	NE



**Photo: 8 of 12**

<b>Name of Property</b>	Richard & Maris Gray Residence
<b>City or Vicinity</b>	Honolulu
<b>Photographer</b>	Natalie Besl
<b>Date Photographed</b>	September 2018
<b>Description</b>	View of living room
<b>Camera Facing</b>	



**Photo: 9 of 12**

<b>Name of Property</b>	Richard & Maris Gray Residence
<b>City or Vicinity</b>	Honolulu
<b>Photographer</b>	Natalie Besl
<b>Date Photographed</b>	September 2018
<b>Description</b>	View of Dining room
<b>Camera Facing</b>	SW



**Photo: 10 of 12**

<b>Name of Property</b>	Richard & Maris Gray Residence
<b>City or Vicinity</b>	Honolulu
<b>Photographer</b>	Natalie Besl
<b>Date Photographed</b>	September 2018
<b>Description</b>	View of Entry way and bedroom wing
<b>Camera Facing</b>	W



**Photo: 11 of 12**

<b>Name of Property</b>	Richard & Maris Gray Residence
<b>City or Vicinity</b>	Honolulu
<b>Photographer</b>	Natalie Besl
<b>Date Photographed</b>	September 2018
<b>Description</b>	View of windows and lanai from master bedroom
<b>Camera Facing</b>	SW



**Photo: 12 of 12**

<b>Name of Property</b>	Richard & Maris Gray Residence
<b>City or Vicinity</b>	Honolulu
<b>Photographer</b>	Natalie Besl
<b>Date Photographed</b>	September 2018
<b>Description</b>	View of original sliding door tracks in dining/living room
<b>Camera Facing</b>	N/A

