



19.898799N 155.904184W

19.898495N 155.903451W

W155°54'18.72"

19.897818N 155.904625W

19.897449N 155.903714W

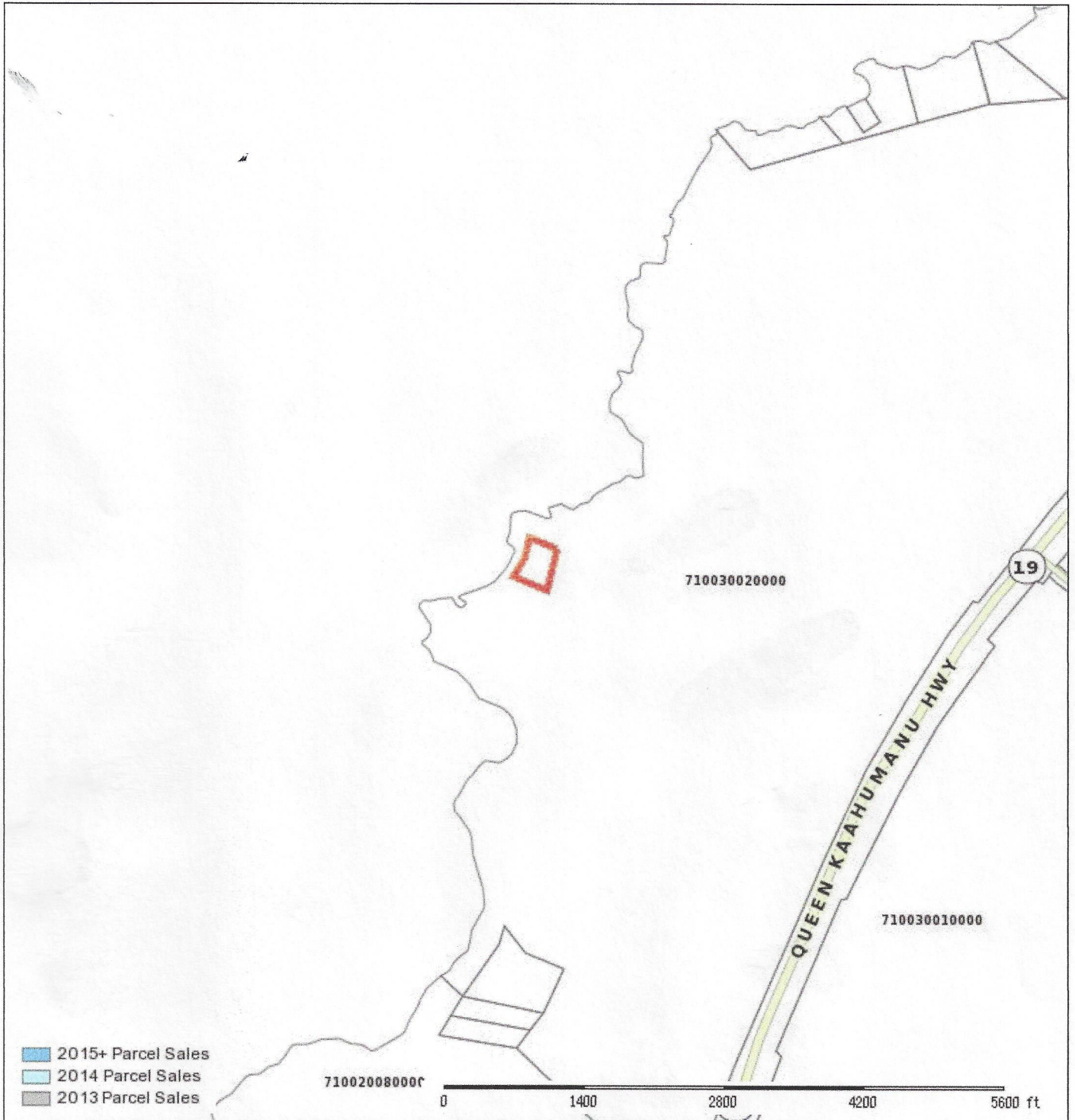

- 2015+ Parcel Sales
- 2014 Parcel Sales
- 2013 Parcel Sales

Hawaii County Assessor

Parcel: 710030090000 Acres: 2.7

Name:	WELIWELI PIO LTD	Land Value	529400
Site:		Land Exemption	0
Sale:	\$562500 on 2008-06-25 Reason= Qual=	Taxable Land Value	529400
Mail:	73-4682 KOHANAIKI RD KAILUA KONA, HI 96740-9205	Building Value	101200
		Building Exemption	0
		Taxable Bldg. Value	101200
		Total Taxable Value	630600

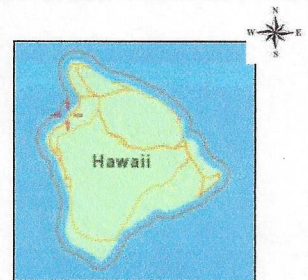

*Hawaii County makes every effort to produce the most accurate information possible. No warranties, expressed or implied, are provided for the data herein, its use or interpretation. The assessment information is from the last certified taxroll. All data is subject to change before the next certified taxroll. The 'parcels' layer is intended to be used for visual purposes only and should not be used for boundary interpretations or other spatial analysis beyond the limitations of the data. The 'parcels' data layer does not contain metes and bounds described accuracy therefore, please use caution when viewing this data. Overlaying this layer with other data layers that may not have used this layer as a base may not produce precise results. GPS and imagery data will not overlay exactly.
 Date printed: 09/23/18 : 14:36:55

SCHEDULE C

ALL OF THAT CERTAIN PARCEL OF LAND (BEING ALL OF THE LAND DESCRIBED IN AND COVERED BY LAND PATENT NO. 10,433 ISSUED TO (MRS.) DOROTHY E. VON HOLT) SITUATE, LYING AND BEING AT WELIWELI, PUUANAHULU, DISTRICT OF NORTH KONA, ISLAND AND COUNTY OF HAWAII, STATE OF HAWAII, BEING LOT NUMBER 13, OF THE "PUUANAHULU-PUUWAAWAA BEACH LOTS", SAME BEING A PORTION OF THE GOVERNMENT LAND OF PUUANAHULU, AND THUS BOUNDED AND DESCRIBED:

BEGINNING AT A SPIKE IN AHU AT THE SOUTHEAST CORNER OF THIS LOT, THE TRUE AZIMUTH AND DISTANCE TO SAID POINT OF BEGINNING FROM A SPIKE IN AHU ON SMALL HILL BEING 336° 01' 30" 98.0 FEET AND THE COORDINATES OF SAID POINT OF BEGINNING REFERRED TO GOVERNMENT SURVEY TRIANGULATION STATION "ANAHULU" BEING 16,398.6 FEET NORTH AND 16440.1 FEET WEST AS SHOWN ON GOVERNMENT SURVEY REGISTERED MAP 2633, AND RUNNING BY AZIMUTHS MEASURED CLOCKWISE FROM TRUE SOUTH:

- | | | | |
|----|-------------|-------|--|
| 1. | 113° 01' | 344.0 | FEET ALONG THE REMAINDER OF THE GOVERNMENT LAND OF PUUANAHULU TO A SPIKE IN AHU; |
| 2. | 211° 42' | 200.0 | FEET ALONG SAME TO A SPIKE IN AHU; |
| 3. | 194° 20' | 200.0 | FEET ALONG SAME TO A SPIKE IN AHU; |
| 4. | 293° 01' | 280.0 | FEET ALONG SAME TO + ON LAVA IN AHU; |
| 5. | 13° 49' 30" | 400.6 | FEET ALONG SAME TO TH POINT OF BEGINNING. |

AREA 2.70 ACRES, MORE OR LESS.

- N O T E :-

LAND UNDER SEARCH IS WITHOUT A RECORDED EASEMENT WHICH PROVIDES ACCESS TO A PUBLIC HIGHWAY.