

Matsujiro Fujino Property
Name of Property

Hawai'i, Hawai'i
County and State

12	1932	(3) 4-5 Tax Map showing the whole Historic Honoka‘a Town with the Fujino Property in green color.
12	1935	4-5-006: 014 County Tax Map showing the Fujino Property site depicted in green color.
13	1935	4-5-006 Tax Map showing the Fujino Property site depicted in green color.
14	1935	Historic Civic Center map showing the Fujino Property in green.
15	1914-1955 update	Historic Honoka‘a Town Sanborn Fire Insurance map (partial) with 1955 updates showing the Fujino Property in its current location demarked in red.
16	1953	Historic DAGS Survey Map showing a portion of the Spencer Tract with the Fujino Property location demarked in red.
17	1925-1941 (drawn in 2011)	Historic Honoka‘a Town hand-drawn map by Toshio Harunaga demarking the Fujino Property within a red rectangle.
18	2012	Composite Historic Honoka‘a Town Map (Sheet 6) created by Eric Paiva demarking the Fujino Property within a red rectangle.
19	2016	Historic Honoka‘a Town building map showing the Fujino Property in contrasting green color.
20	2017	Honoka‘a, HI 96727—Fujino Property on Google Map outlined in red—commercial-residential building <i>mauka</i> and non-contributing garage <i>makai</i> .

Matsujiro Fujino Property
Name of Property

Hawai'i, Hawai'i
County and State

FUJINO MAPS

1. Ca. 1906 Island of Hawai'i map: Honoka'a area of significance demarked by the red rectangle—Walter E. Wall, Surveyor.

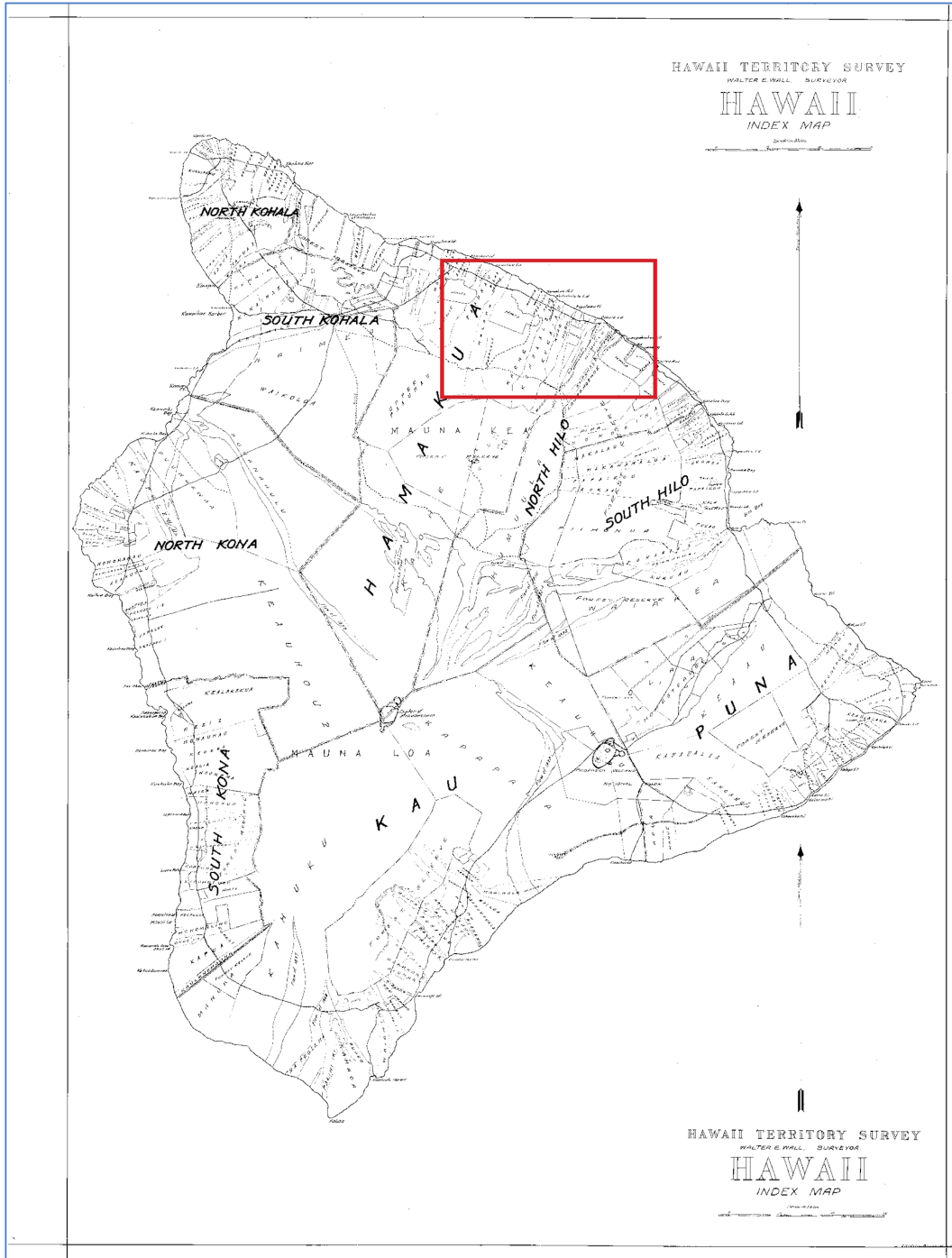

Matsujiro Fujino Property
Name of Property

Hawai'i, Hawai'i
County and State

4. 1995 USGS Honoka'a Quad Honokaa Quad showing Honoka'a Town on the Hāmākua Coast of the Island of Hawai'i.



Matsujiro Fujino Property
Name of Property

Hawaii, Hawaii
County and State

5. 1995 USGS Honoka'a Quad showing the Fujino Property in its current location.



Matsujiro Fujino Property
Name of Property

Hawai'i, Hawai'i
County and State

Fujino Property Historic Maps

7. Ca. 1880s Historic Hawai'i State Survey Office map showing Ahupua'a Pa'alaea Apana 5 in purple, n.d.

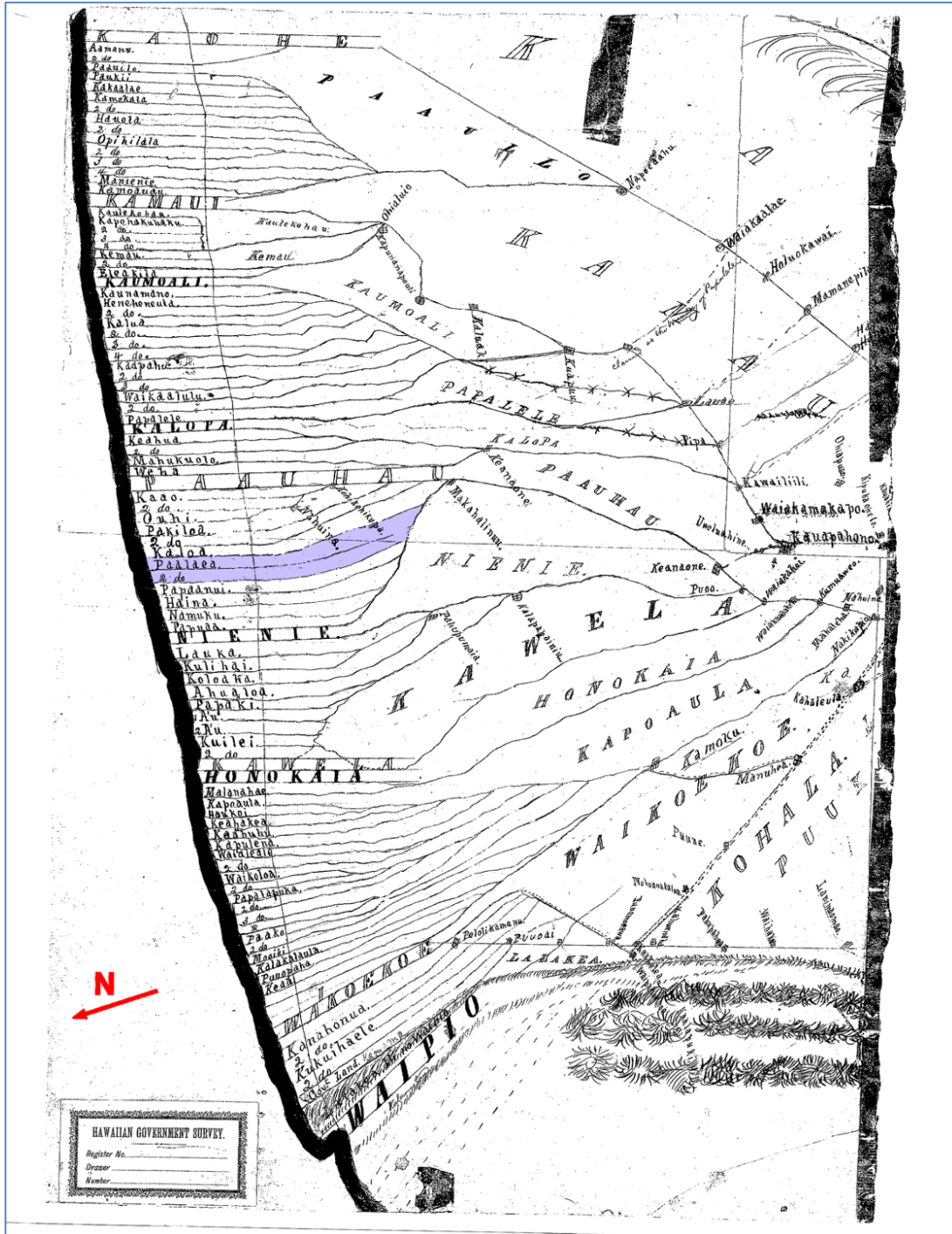

Matsujiro Fujino Property
Name of Property

Hawai'i, Hawai'i
County and State

8. 1995 USGS Honoka'a Quad map showing the approximate location of the Fujino Property in Honoka'a Town in Ahupua'a Pa'alaea Apana 5 shown in purple.



Matsujiro Fujino Property
Name of Property

Hawai'i, Hawai'i
County and State

9. 1904 Historic Honoka'a area map (Reg2267WIDE)–Charles Dove C.E. showing the approximate location of the Fujino Property demarked in red.

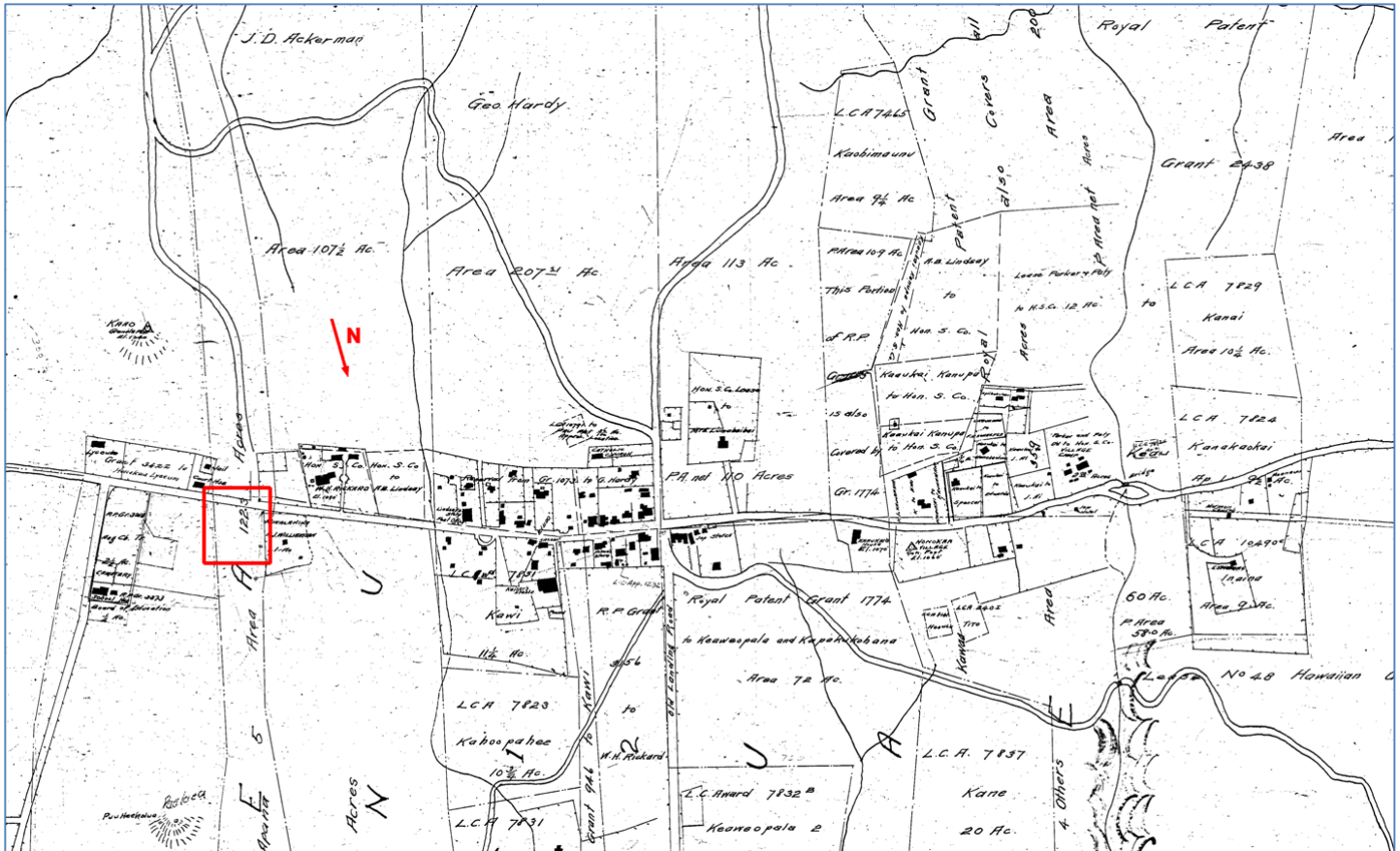

Matsujiro Fujino Property
Name of Property

Hawai'i, Hawai'i
County and State

10. 1912 Historic Field 19 map created by the C.E. Office Survey showing the future Fujino Property site demarked in red.

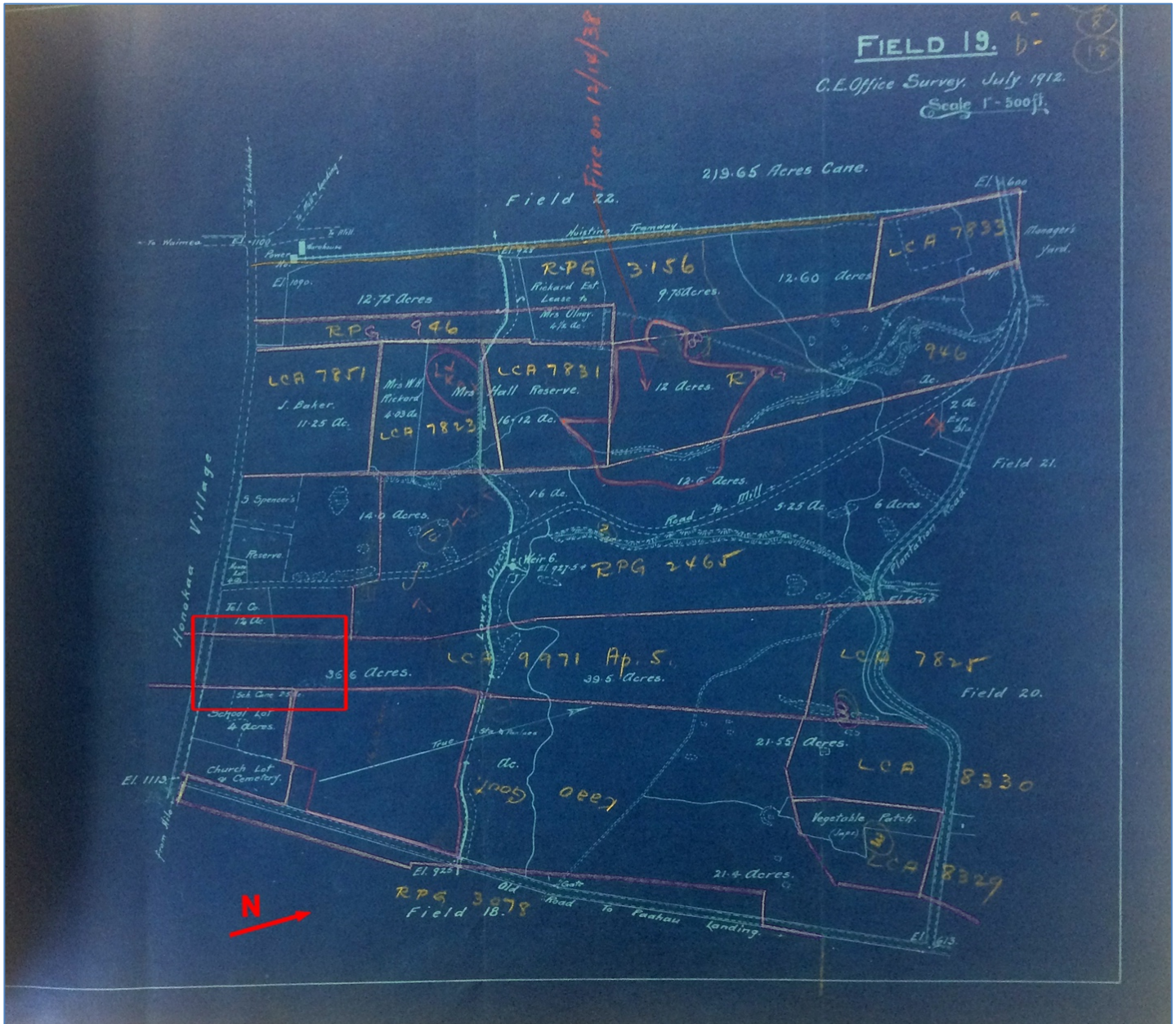

Matsujiro Fujino Property
Name of Property

Hawaii, Hawaii
County and State

11. 1924 Plat0614 Spencer Tract/Government Land in LCA 9971 Apana 5 demarking the Fujino Property area.

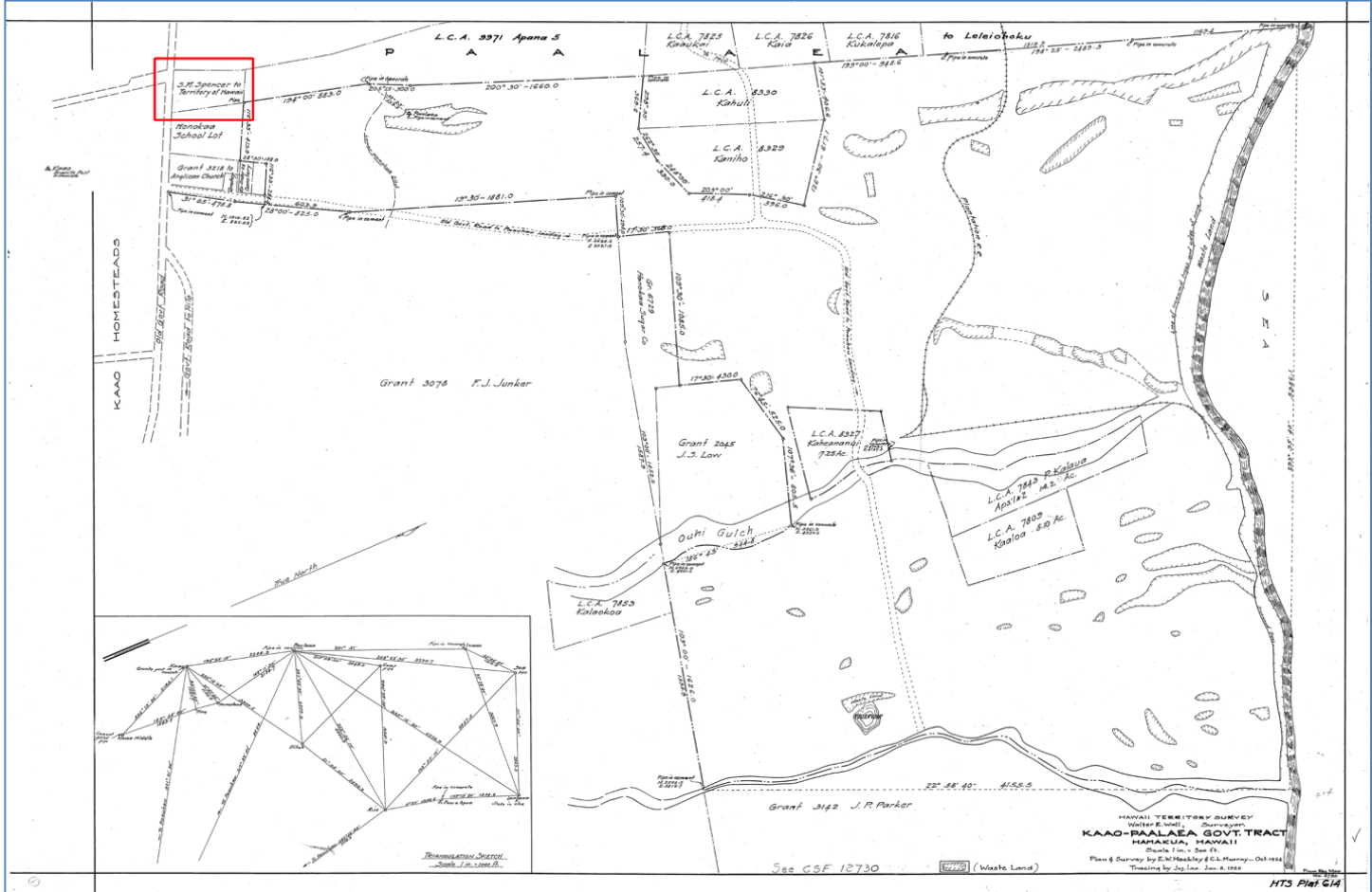

Matsujiro Fujino Property
Name of Property

Hawai'i, Hawai'i
County and State

12. 1932 (3) 4-5 Tax Map (revised with 1935 overlay) showing the whole Historic Honoka'a Town with the Fujino Property in green color.

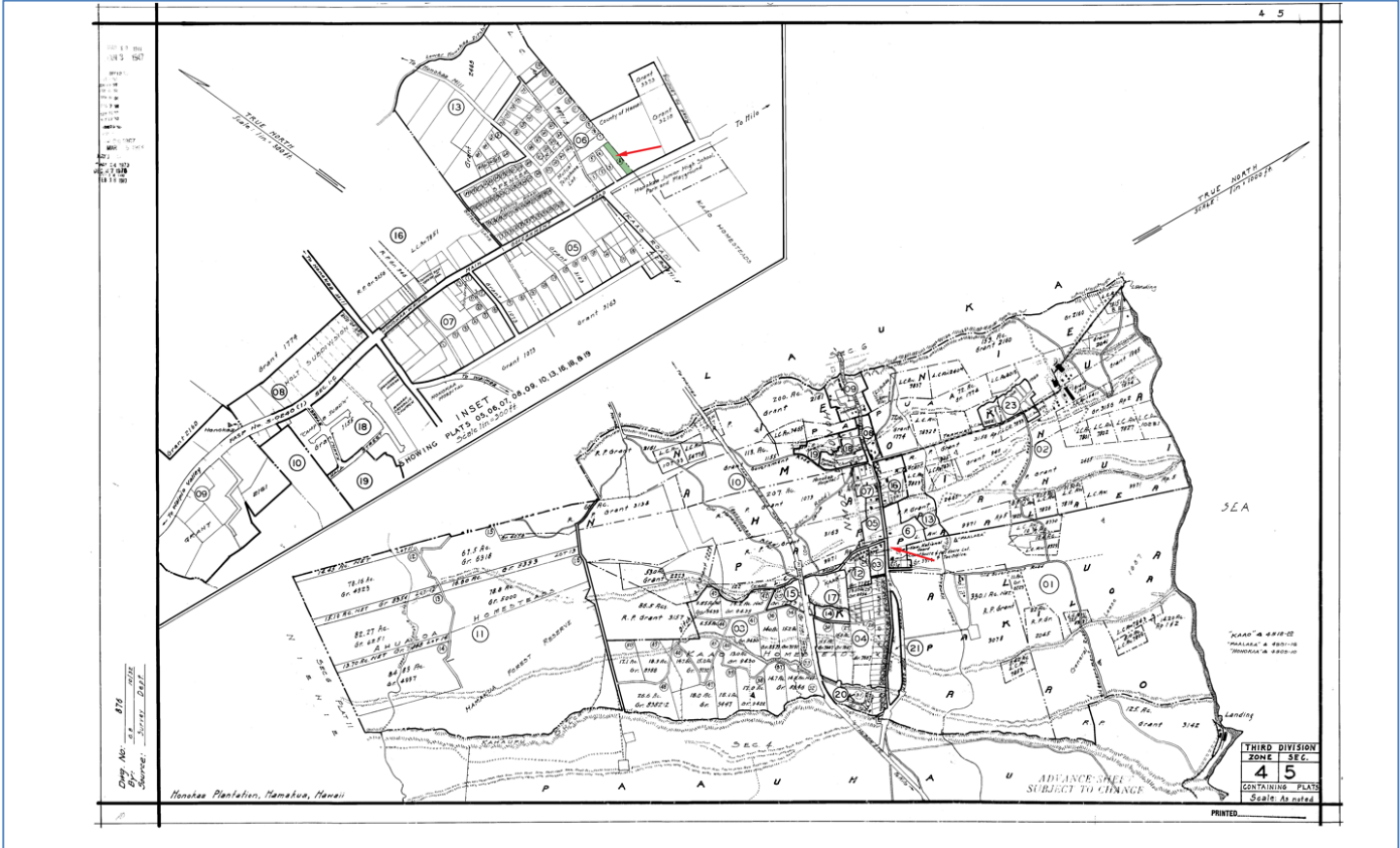

Matsujiro Fujino Property
 Name of Property

Hawai'i, Hawai'i
 County and State

13. 1935 4-5-006: 014 County Tax Map showing the Fujino Property site depicted in green color.



Matsujiro Fujino Property
 Name of Property

Hawai'i, Hawai'i
 County and State

14. 1935 map of 4-5-06 depicting Honoka'a Civic Center and Fujino Property (in green).

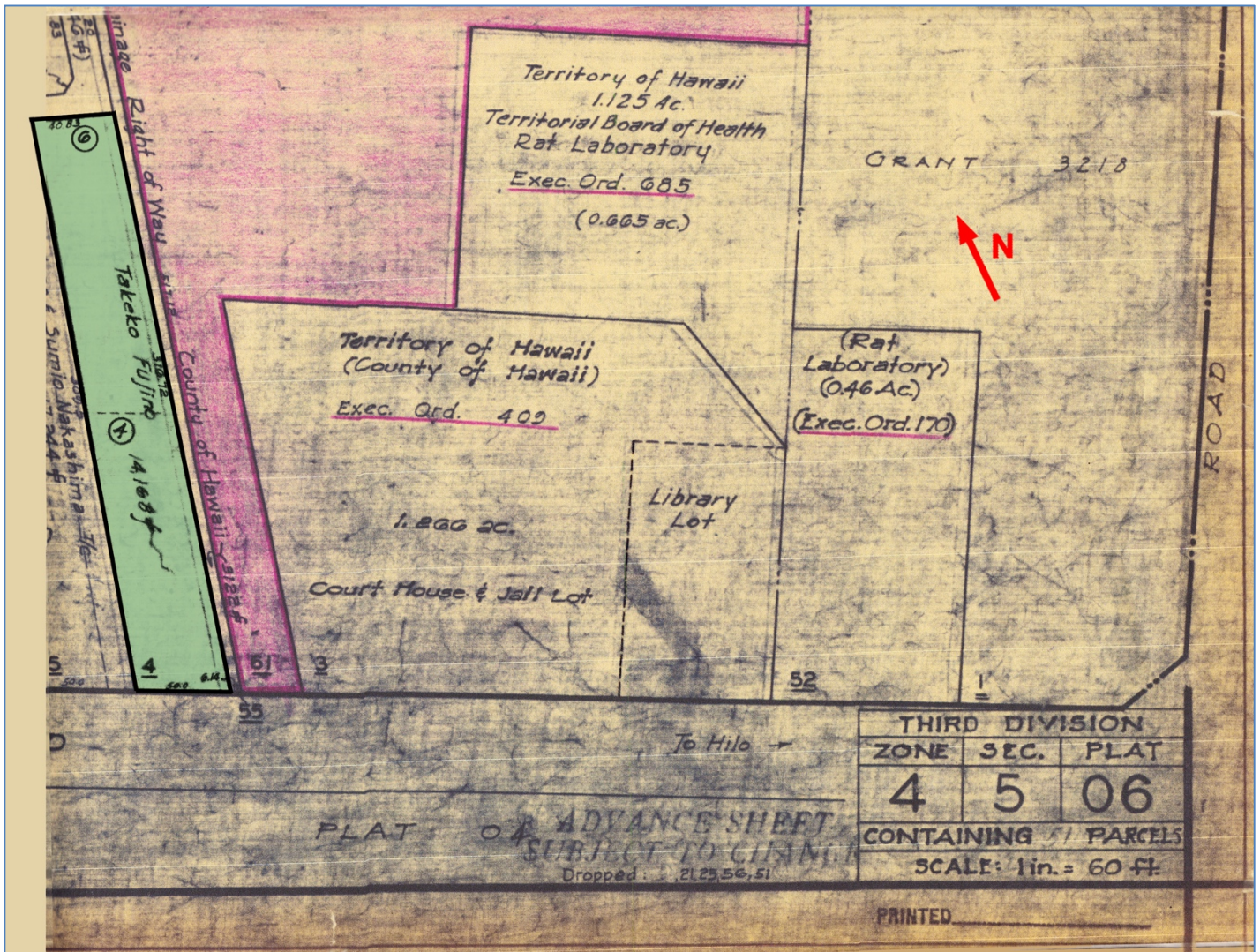

Matsujiro Fujino Property
Name of Property

Hawai'i, Hawai'i
County and State

15. 1914-1955 updated Historic Honoka'a Town Sanborn Fire Insurance map (partial) with 1955 updates showing the Fujino Property in its current location demarked in red. (Note the commercial building housing Fujino Store and the family's residence are joined.)

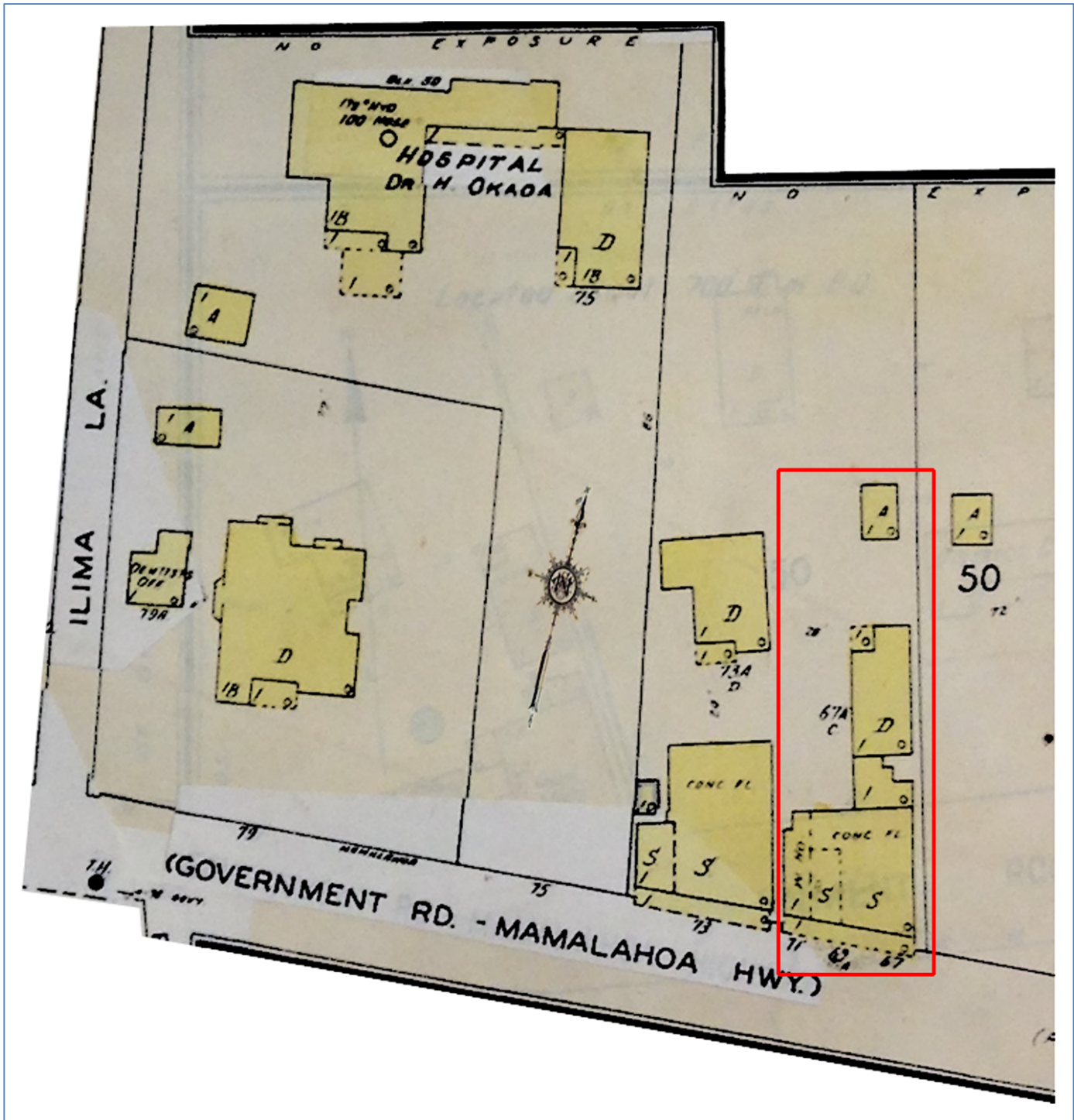

Matsujiro Fujino Property
Name of Property

Hawai'i, Hawai'i
County and State

16. 1953 Historic DAGS Survey Map showing a portion of the Spencer Tract with the Fujino Property location demarked in red.

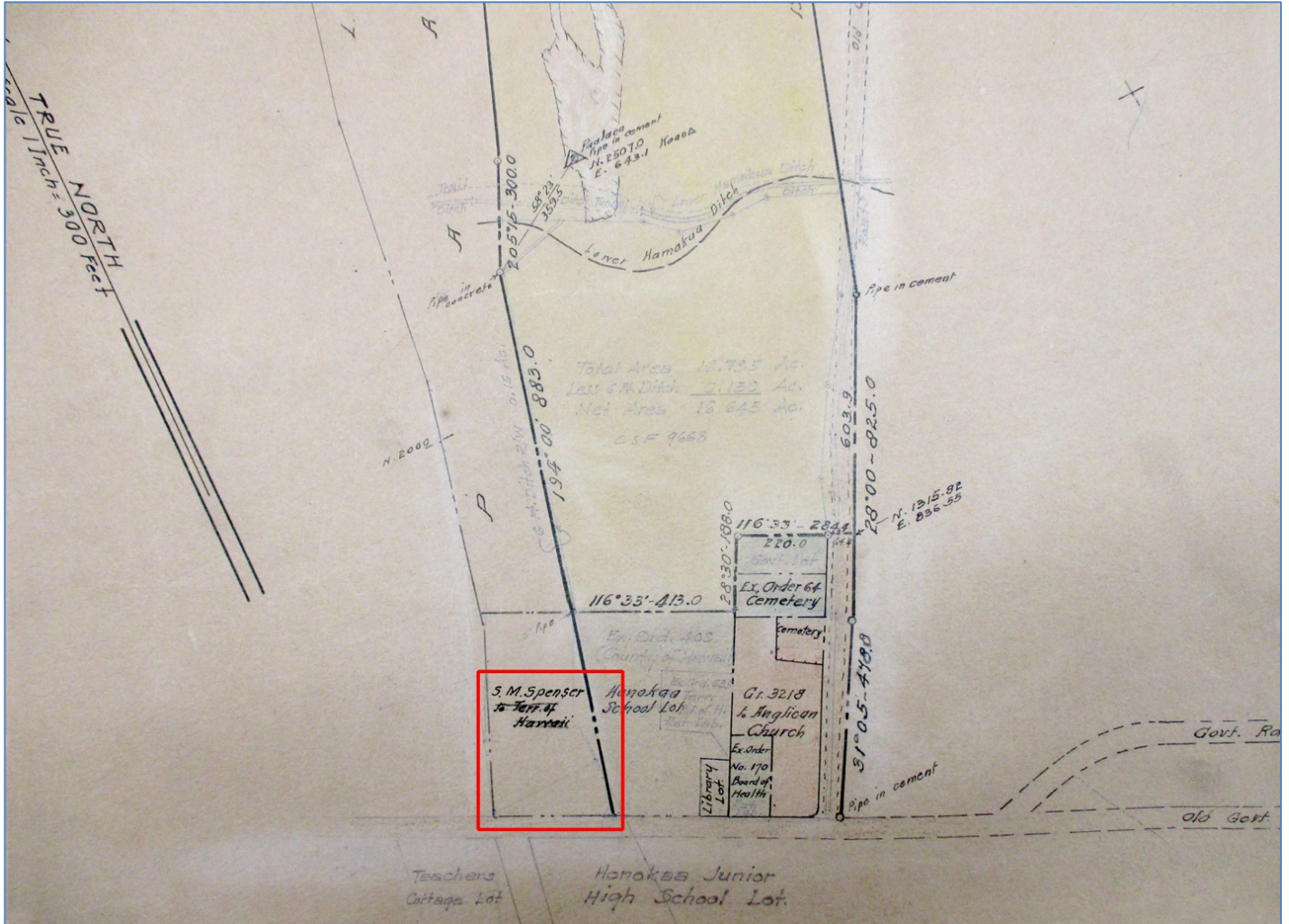

Matsujiro Fujino Property
Name of Property

Hawaii, Hawaii
County and State

17. 1925-1941 hand drawn map by Toshio Harunaga showing the Fujino Property.

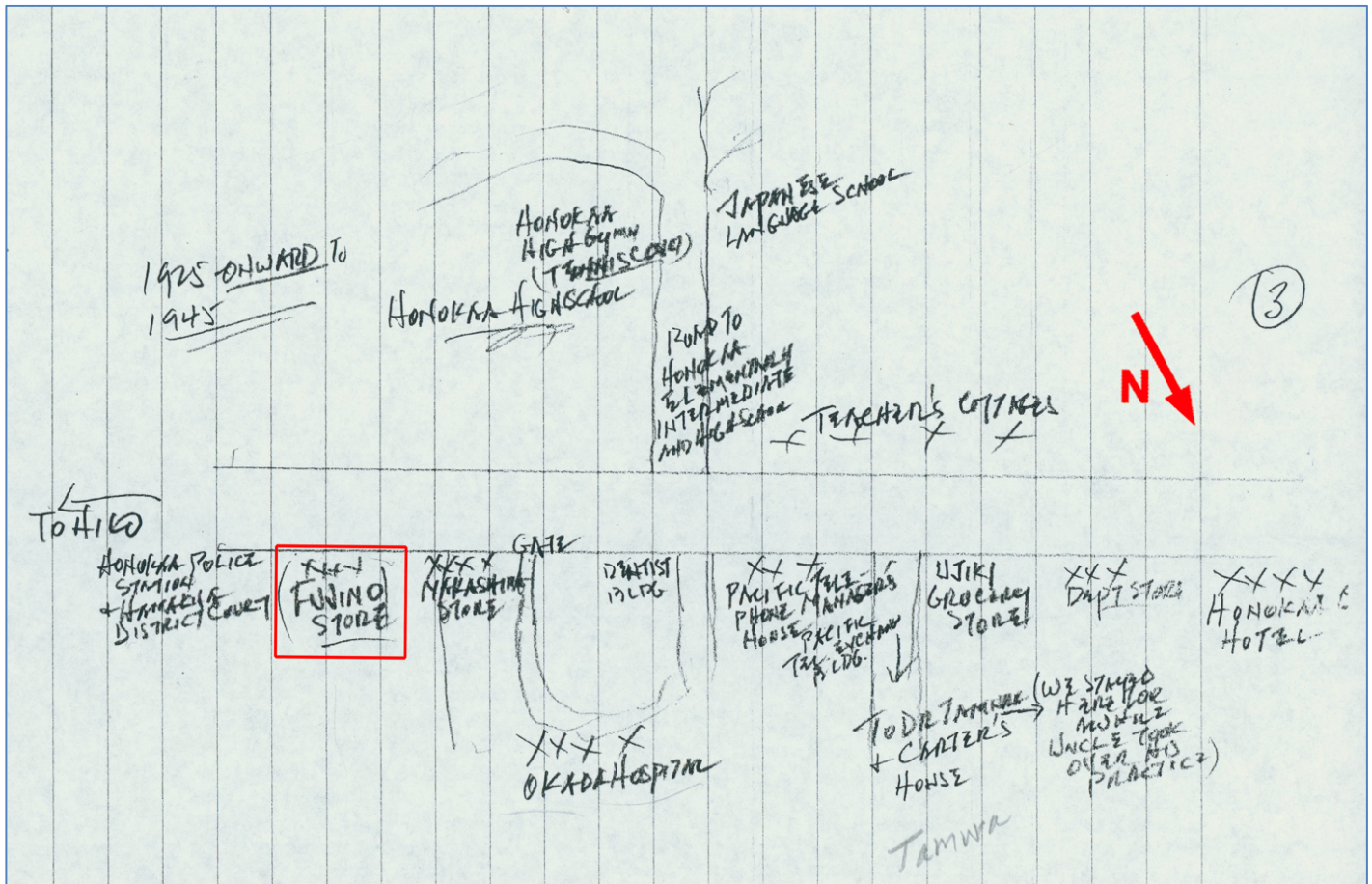

Matsujiro Fujino Property
Name of Property

Hawaii, Hawaii
County and State

18. 2012 Composite Historic Honoka'a Town Map (Sheet 6) created by Eric Paiva demarking the Fujino Property within a red rectangle.

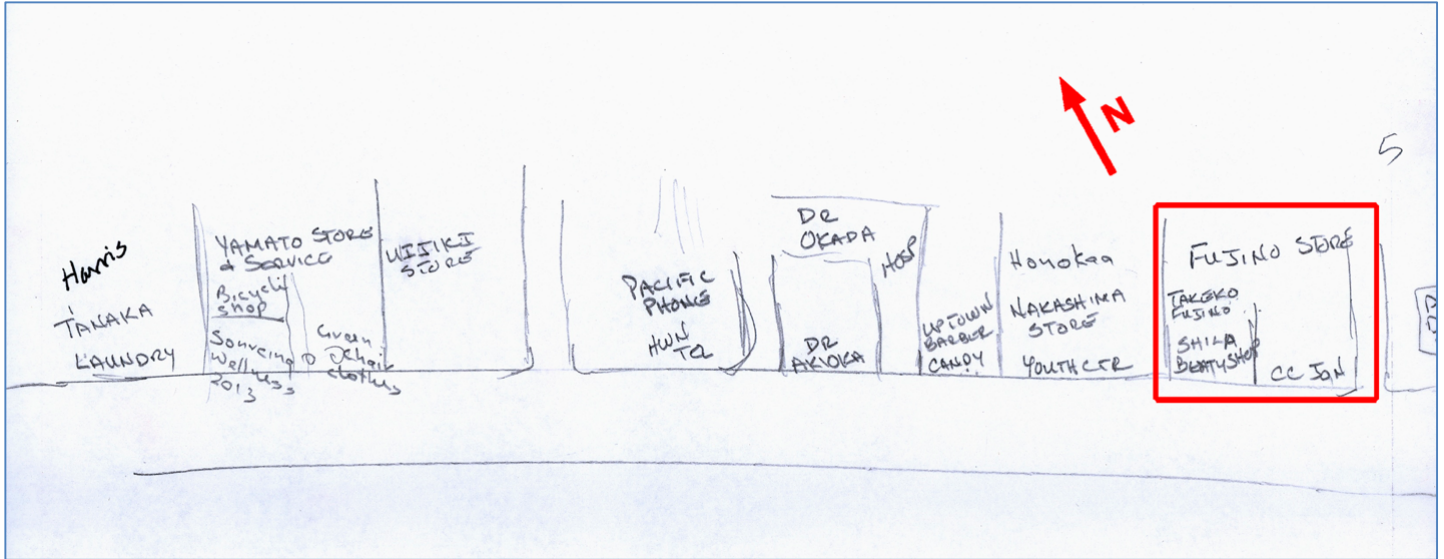

Matsujiro Fujino Property
 Name of Property

Hawai'i, Hawai'i
 County and State

19. 2016 Historic Honoka'a Town building map showing the Fujino Property in contrasting green color.

