

Matsujiro Fujino Property
Name of Property

Hawai'i, Hawai'i
County and State

20. 2017 Honoka'a, HI 96727—Fujino Buildings on Google Map outlined in red—commercial-residential building *mauka* and non-contributing garage *makai*.



Matsujiro Fujino Property
Name of Property

Hawai'i, Hawai'i
County and State

Photographs

Submit clear and descriptive photographs. The size of each image must be 1600x1200 pixels (minimum), 3000x2000 preferred, at 300 ppi (pixels per inch) or larger. Key all photographs to the sketch map. Each photograph must be numbered and that number must correspond to the photograph number on the photo log. For simplicity, the name of the photographer, photo date, etc. may be listed once on the photograph log and doesn't need to be labeled on every photograph.

Photo Sketches

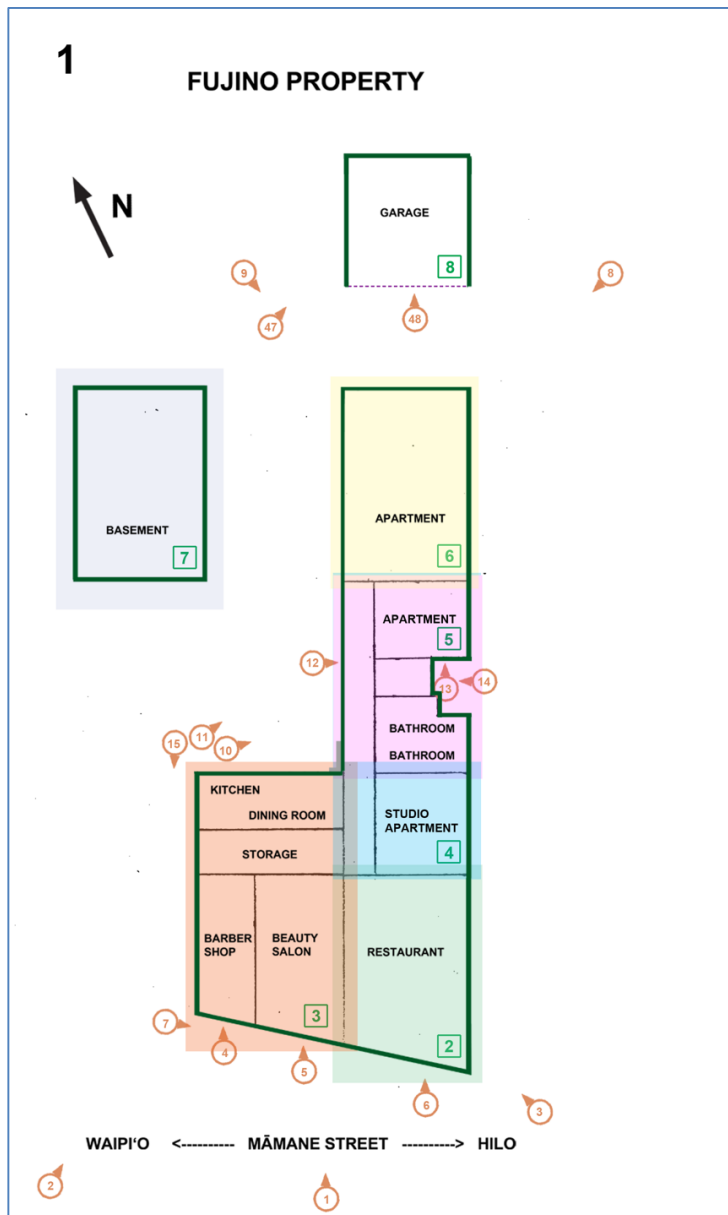

Matsujiro Fujino Property
Name of Property

Hawaii, Hawaii
County and State

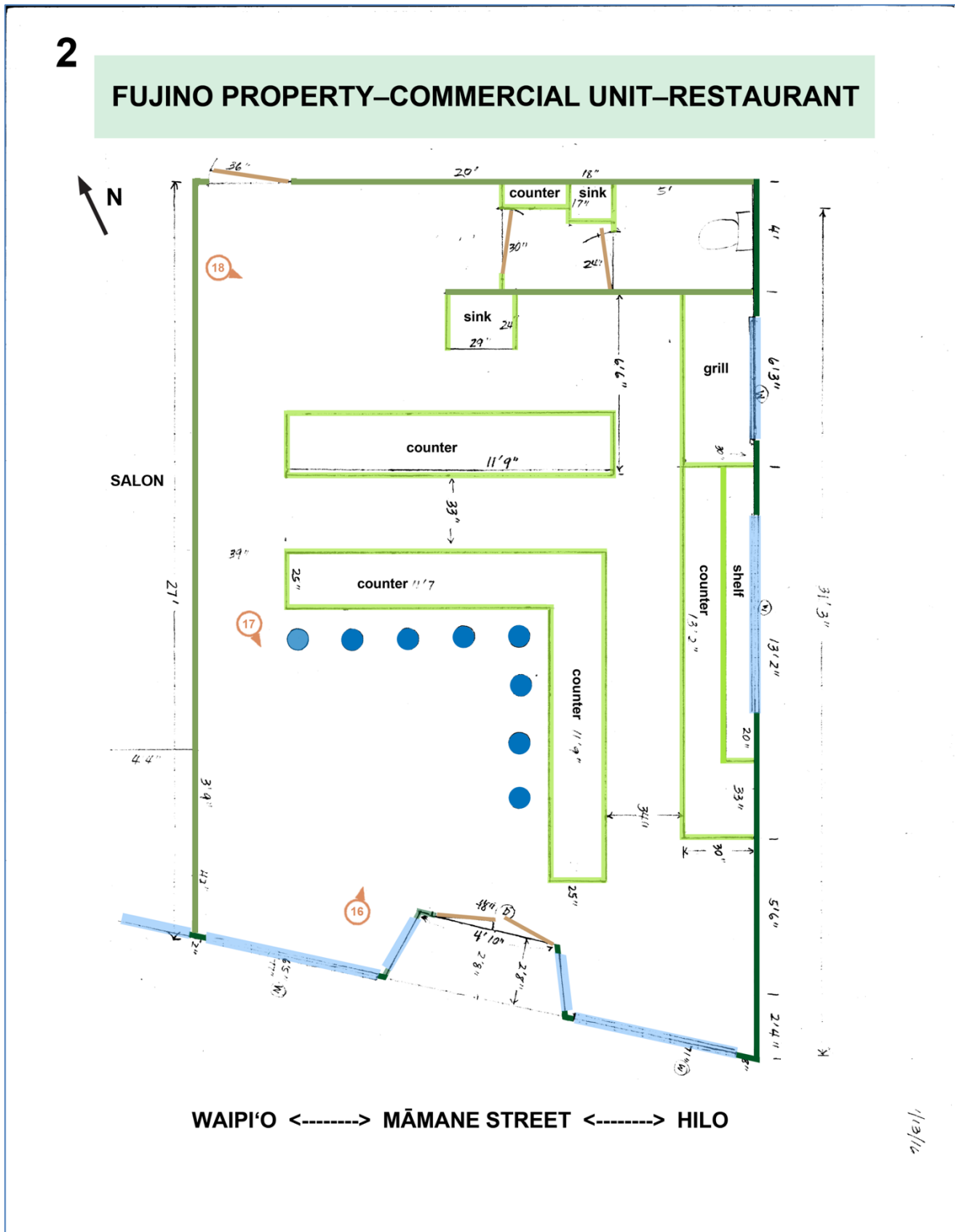

Matsujiro Fujino Property
Name of Property

Hawai'i, Hawai'i
County and State

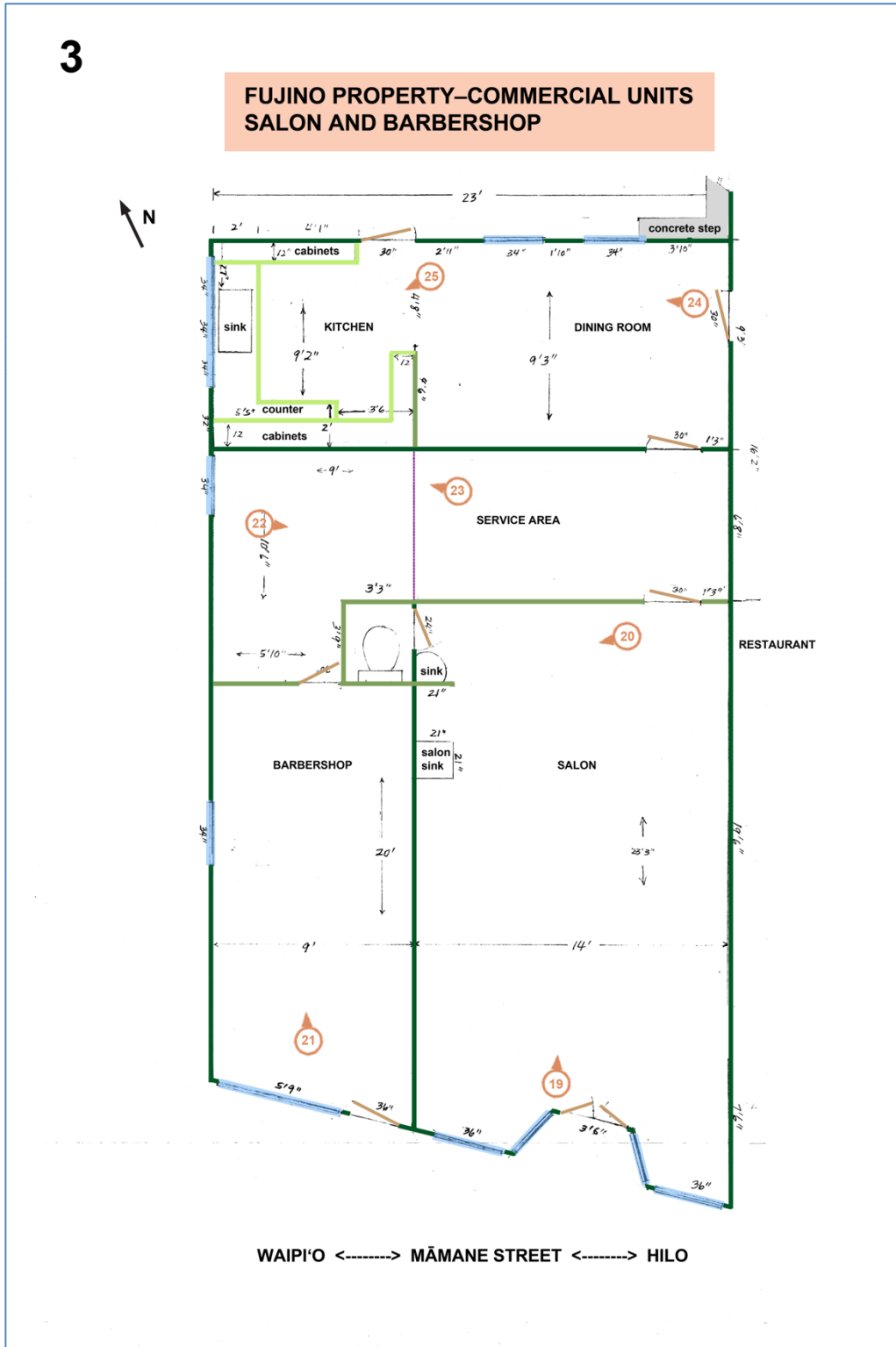

Matsujiro Fujino Property
Name of Property

Hawai'i, Hawai'i
County and State

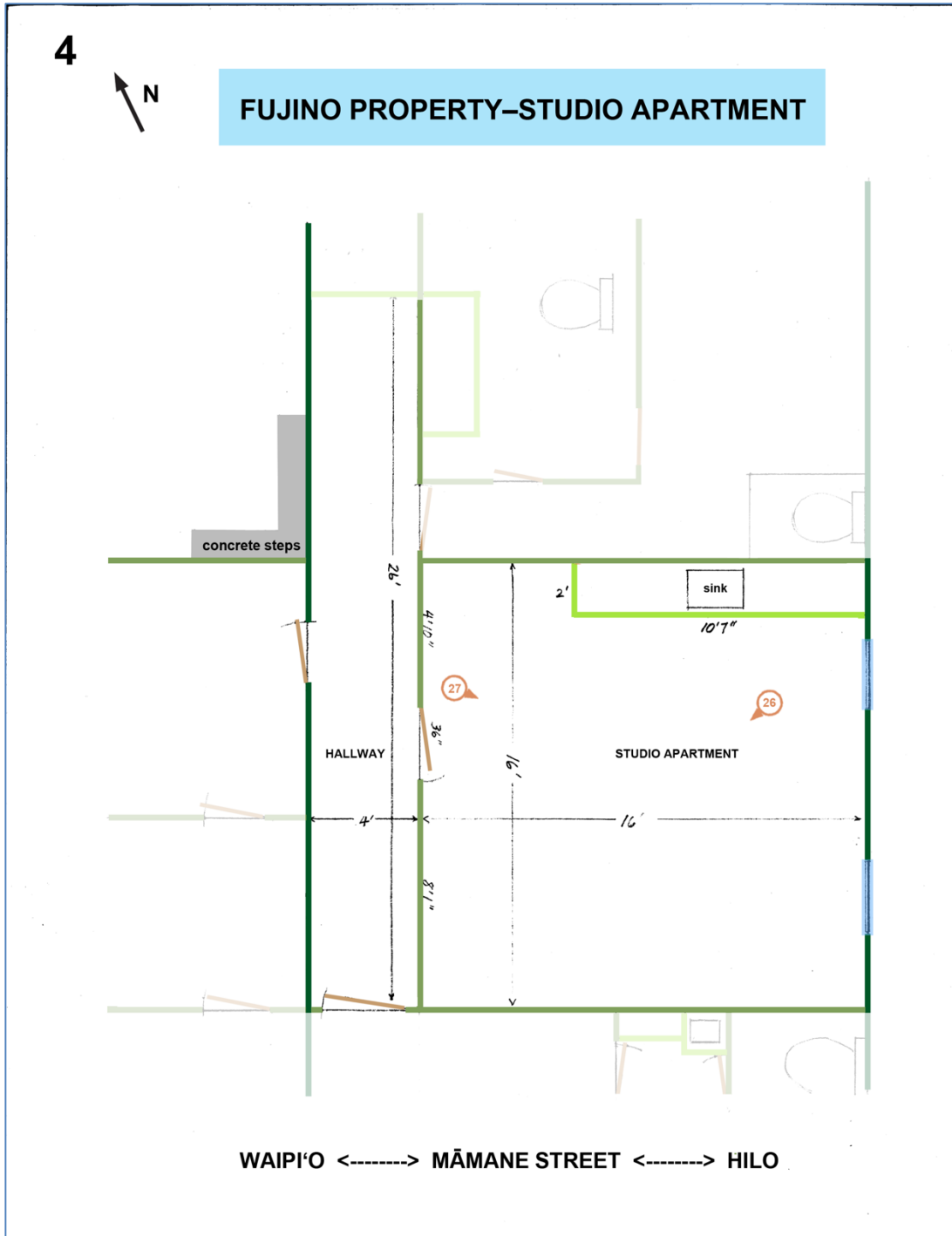

Matsujiro Fujino Property
Name of Property

Hawaii, Hawaii
County and State

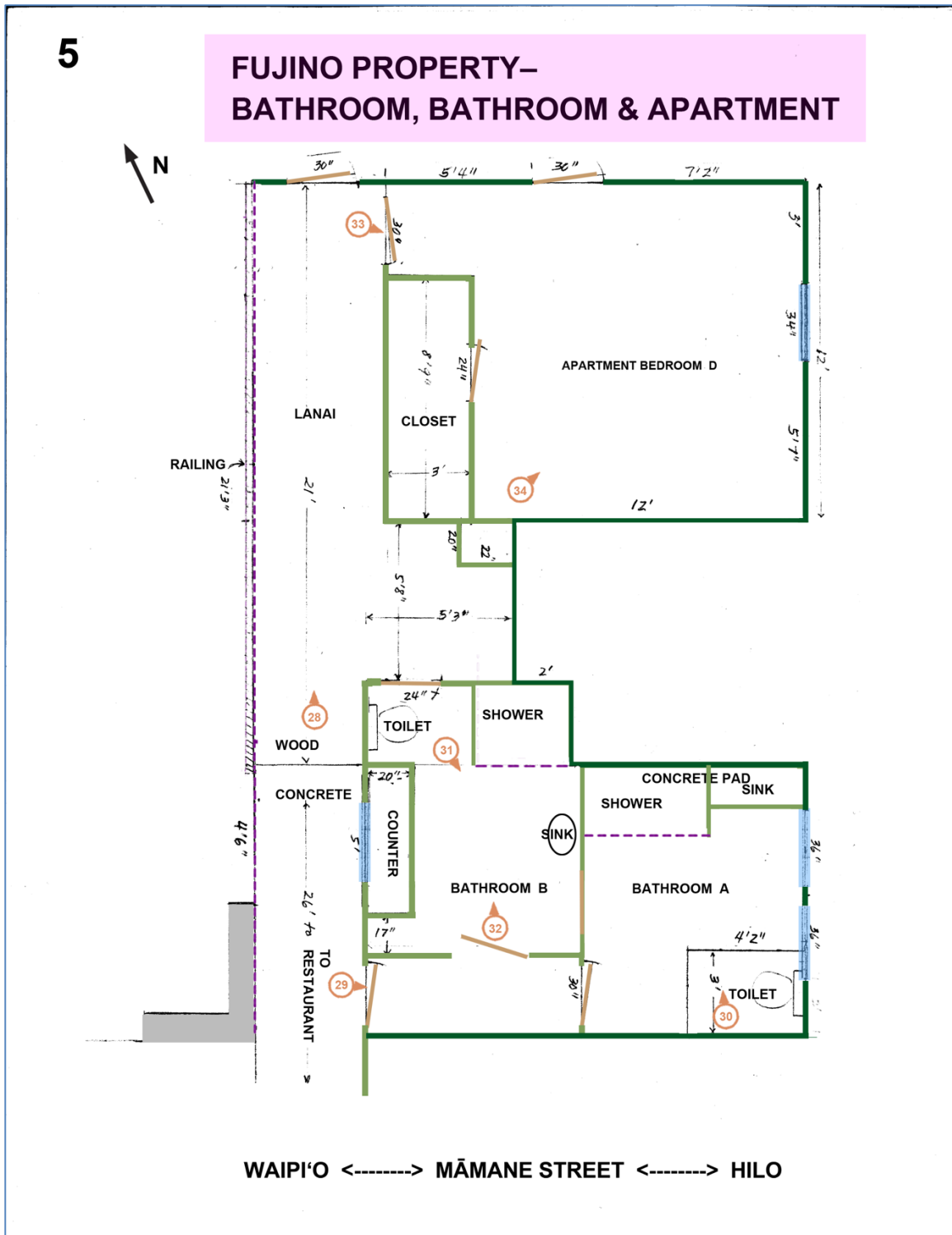

Matsujiro Fujino Property
Name of Property

Hawaii, Hawaii
County and State

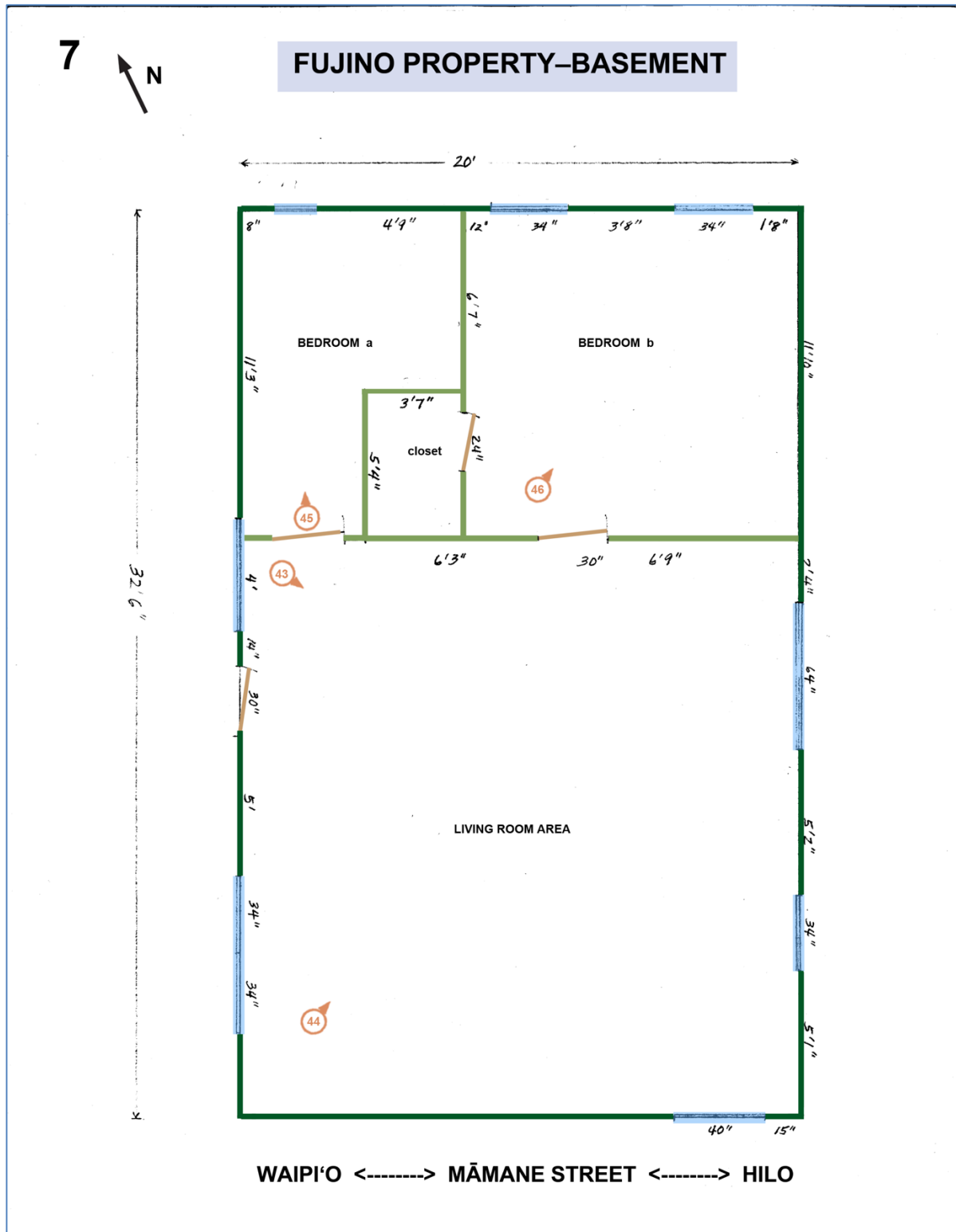

Matsujiro Fujino Property
Name of Property

Hawai'i, Hawai'i
County and State

Photo Log

Name of Property: Matsujiro Fujino Property

City or Vicinity: Honoka'a

County: Hawai'i State: Hawai'i

Photographers: Laura Ruby, Ross Stephenson

Dates Photographed: 2017-2018

Location of Original Digital Files: Ross W. Stephenson
38 Judd Street, 24B,
Honolulu HI 96817
Job# Historic and Architectural Resources of Honoka'a

Description of Photograph(s) and number, include description of view indicating direction of camera:

Matsujiro Fujino Property
Name of Property

Hawai'i, Hawai'i
County and State

Photo #1 (HI_Hawai'i County_Honoka'aMPS_Matsujiro Fujino Property_0001)
Māmane Street façade, (*mauka* side), camera facing northeast
Photographer: Ross Stephenson

1 of 48.

Photo #2 (HI_Hawai'i County_Honoka'aMPS_Matsujiro Fujino Property_0002)
Māmane Street façade, (oblique view), camera facing east-northeast
Photographer: Ross Stpenson

2 of 48.

Photo #3 (HI_Hawai'i County_Honoka'aMPS_Matsujiro Fujino Property_0003)
Māmane Street façade, ((oblique view), camera facing north-northwest
Photographer: Ross Stephenson

3 of 48.

Photo #4 (HI_Hawai'i County_Honoka'aMPS_Matsujiro Fujino Property_0004)
Exterior detail: Māmane Street façade, Waipi'o-side bay (barbershop), camera facing northeast
Photographer: Laura Ruby

4 of 48.

Photo #5 (HI_Hawai'i County_Honoka'aMPS_Matsujiro Fujino Property_0005)
Exterior detail: Māmane Street façade, center bay (beauty shop), camera facing northeast
Photographer: Laura Ruby

5 of 48.

Photo #6 (HI_Hawai'i County_Honoka'aMPS_Matsujiro Fujino Property_0006)
Exterior detail: Māmane Street façade, Hilo-side bay (restaurant), camera facing northeast
Photographer: Laura Ruby

6 of 48.

Matsujiro Fujino Property
Name of Property

Hawai'i, Hawai'i
County and State

Photo #7 (HI_Hawai'i County_Honoka'aMPS_Matsujiro Fujino Property_0007)
Exterior detail: Māmane Street façade, pedestrian awning and concrete sidewalk, camera facing south-southeast

Photographer: Ross Stephenson

7 of 48.

Photo #8 (HI_Hawai'i County_Honoka'aMPS_Matsujiro Fujino Property_0008)
Hilo-side of joined commercial and residential building, camera facing south-southwest

Photographer: Laura Ruby

8 of 48.

Photo #9 (HI_Hawai'i County_Honoka'aMPS_Matsujiro Fujino Property_0009)
Makai- and *Waipi'o-*sides of residence, camera facing south

Photographer: Laura Ruby

9 of 48.

Photo #10 (HI_Hawai'i County_Honoka'aMPS_Matsujiro Fujino Property_0010)
Waipi'o-side of residence looking onto the courtyard camera facing east

Photographer: Laura Ruby

10 of 48.

Photo #11 (HI_Hawai'i County_Honoka'aMPS_Matsujiro Fujino Property_0011)
Courtyard pond, camera facing east-northeast

Photographer: Ross Stephenson

11 of 48.

Photo #12 (HI_Hawai'i County_Honoka'aMPS_Matsujiro Fujino Property_0012)
External detail: Waipi'o-side understory, camera facing south-southeast

Photographer: Laura Ruby

12 of 48.

Matsujiro Fujino Property
Name of Property

Hawai'i, Hawai'i
County and State

Photo #13 (HI_Hawai'i County_Honoka'aMPS_Matsujiro Fujino Property_0013)
Hilo-side understory (*mauka* section), camera facing north-northeast
Photographer: Laura Ruby

13 of 48.

Photo #14 (HI_Hawai'i County_Honoka'aMPS_Matsujiro Fujino Property_0014)
Hilo-side understory (*makai* side), camera facing north-northwest
Photographer: Laura Ruby

14 of 48.

Photo #15 (HI_Hawai'i County_Honoka'aMPS_Matsujiro Fujino Property_0015)
Waipi'o-side commercial building section camera facing south-southwest
Photographer: Ross Stephenson

15 of 48.

Photo #16 (HI_Hawai'i County_Honoka'aMPS_Matsujiro Fujino Property_0016)
Interior: Restaurant counter, camera facing north-northeast
Photographer: Ross Stephenson

16 of 48.

Photo #17 (HI_Hawai'i County_Honoka'aMPS_Matsujiro Fujino Property_0017)
Interior: Restaurant windows, camera facing south
Photographer: Ross Stephenson

17 of 48.

Photo #18 (HI_Hawai'i County_Honoka'aMPS_Matsujiro Fujino Property_0018)
Interior: Restaurant prep area, camera facing south-southeast
Photographer: Ross Stephenson

18 of 48.

Matsujiro Fujino Property
Name of Property

Hawai'i, Hawai'i
County and State

Photo #19 (HI_Hawai'i County_Honoka'aMPS_Matsujiro Fujino Property_0019)
Interior: Beauty salon, camera facing north-northeast
Photographer: Ross Stephenson

19 of 48.

Photo #20 (HI_Hawai'i County_Honoka'aMPS_Matsujiro Fujino Property_0020)
Interior: Beauty salon sinks and restroom, camera facing west
Photographer: Ross Stephenson

20 of 48.

Photo #21 (HI_Hawai'i County_Honoka'aMPS_Matsujiro Fujino Property_0021)
Interior: Barbershop, camera facing north-northeast
Photographer: Ross Stephenson

21 of 48.

Photo #22 (HI_Hawai'i County_Honoka'aMPS_Matsujiro Fujino Property_0022)
Interior: Storage area, camera facing south-southeast
Photographer: Laura Ruby

22 of 48.

Photo #23 (HI_Hawai'i County_Honoka'aMPS_Matsujiro Fujino Property_0023)
Interior: Storage area, camera facing north-northwest
Photographer: Laura Ruby

23 of 48.

Photo #24 (HI_Hawai'i County_Honoka'aMPS_Matsujiro Fujino Property_0024)
Interior: Dining room and kitchen, camera facing north-northwest
Photographer: Laura Ruby

24 of 48.

Matsujiro Fujino Property
Name of Property

Hawai'i, Hawai'i
County and State

Photo #25 (HI_Hawai'i County_Honoka'aMPS_Matsujiro Fujino Property_0025)
Interior: Kitchen, camera facing west
Photographer: Laura Ruby

25 of 48.

Photo #26 (HI_Hawai'i County_Honoka'aMPS_Matsujiro Fujino Property_0026)
Interior: Studio apartment (former kitchen), camera facing west
Photographer: Laura Ruby

26 of 48.

Photo #27 (HI_Hawai'i County_Honoka'aMPS_Matsujiro Fujino Property_0027)
Interior: Studio apartment (former kitchen), camera facing north-northwest
Photographer: Laura Ruby

27 of 48.

Photo #28 (HI_Hawai'i County_Honoka'aMPS_Matsujiro Fujino Property_0028)
Waipi'o-side lanai, camera facing northeast
Photographer: Ross Stephenson

28 of 48.

Photo #29 (HI_Hawai'i County_Honoka'aMPS_Matsujiro Fujino Property_0029)
Interior: Bathroom A, camera facing south-southeast
Photographer: Laura Ruby

29 of 48.

Photo #30 (HI_Hawai'i County_Honoka'aMPS_Matsujiro Fujino Property_0030)
Interior: Bathroom A, camera facing north-northeast
Photographer: Laura Ruby

30 of 48.

Matsujiro Fujino Property
Name of Property

Hawai'i, Hawai'i
County and State

Photo #31 (HI_Hawai'i County_Honoka'aMPS_Matsujiro Fujino Property_0031)
Interior: Bathroom B, camera facing south
Photographer: Laura Ruby

31 of 48.

Photo #32 (HI_Hawai'i County_Honoka'aMPS_Matsujiro Fujino Property_0032)
Interior: Bathroom B, camera facing north-northeast
Photographer: Laura Ruby

32 of 48.

Photo #33 (HI_Hawai'i County_Honoka'aMPS_Matsujiro Fujino Property_0033)
Interior: Apartment bedroom D, camera facing southeast
Photographer: Laura Ruby

33 of 48.

Photo #34 (HI_Hawai'i County_Honoka'aMPS_Matsujiro Fujino Property_0034)
Interior: Apartment bedroom D, camera facing northeast
Photographer: Laura Ruby

34 of 48.

Photo #35 (HI_Hawai'i County_Honoka'aMPS_Matsujiro Fujino Property_0035)
Interior: Living room with *tokonoma*, camera facing north
Photographer: Laura Ruby

35 of 48.

Photo #36 (HI_Hawai'i County_Honoka'aMPS_Matsujiro Fujino Property_0036)
Interior: Living room, camera facing southwest
Photographer: Laura Ruby

36 of 48.

Matsujiro Fujino Property
Name of Property

Hawai'i, Hawai'i
County and State

Photo #37 (HI_Hawai'i County_Honoka'aMPS_Matsujiro Fujino Property_0037)
Interior: Apartment bedroom A, camera facing northwest
Photographer: Laura Ruby

37 of 48.

Photo #38 (HI_Hawai'i County_Honoka'aMPS_Matsujiro Fujino Property_0038)
Interior: Apartment bedroom A, camera facing south-southeast
Photographer: Ross Stephenson

38 of 48.

Photo #39 (HI_Hawai'i County_Honoka'aMPS_Matsujiro Fujino Property_0039)
Interior: Apartment bedroom B, camera facing east
Photographer: Laura Ruby

39 of 48.

Photo #40 (HI_Hawai'i County_Honoka'aMPS_Matsujiro Fujino Property_0040)
Interior: Apartment bedroom B, camera facing east-southeast
Photographer: Ross Stephenson

40 of 48.

Photo #41 (HI_Hawai'i County_Honoka'aMPS_Matsujiro Fujino Property_0041)
Interior: Apartment bedroom C, camera facing north-northeast
Photographer: Laura Ruby

41 of 48.

Photo #42 (HI_Hawai'i County_Honoka'aMPS_Matsujiro Fujino Property_0042)
Interior: Apartment bedroom C, camera facing south
Photographer: Ross Stephenson

42 of 48.

Matsujiro Fujino Property
Name of Property

Hawai'i, Hawai'i
County and State

Photo #43 (HI_Hawai'i County_Honoka'aMPS_Matsujiro Fujino Property_0043)
Interior: Basement living room, camera facing south-southeast
Photographer: Laura Ruby

43 of 48.

Photo #44 (HI_Hawai'i County_Honoka'aMPS_Matsujiro Fujino Property_0044)
Interior: Basement living room, camera facing northeast
Photographer: Laura Ruby

44 of 48.

Photo #45 (HI_Hawai'i County_Honoka'aMPS_Matsujiro Fujino Property_0045)
Interior: Basement bedroom A; camera facing northeast
Photographer: Laura Ruby

45 of 48.

Photo #46 (HI_Hawai'i County_Honoka'aMPS_Matsujiro Fujino Property_0046)
Interior: Basement bedroom B, camera facing northeast
Photographer: Laura Ruby

46 of 48.

Photo #47a and b (HI_Hawai'i County_Honoka'aMPS_Matsujiro Fujino Property_0047a and b)
Exterior: Noncontributing garage, before and during refurbishing, camera facing east-northeast
Photographer: Laura Ruby and Ross Stephenson

47a/b of 48.

Photo #48 (HI_Hawai'i County_Honoka'aMPS_Matsujiro Fujino Property_0048)
Interior: Noncontributing garage, camera facing east-northeast
Photographer: Ross Stephenson

48 of 48.

Matsujiro Fujino Property
Name of Property

Hawai'i, Hawai'i
County and State

Photo Log

Name of Property: Matsujiro Fujino Property

City or Vicinity: Honoka'a

County: Hawai'i State: Hawai'i

Photographers: Laura Ruby, Ross Stephenson

Dates Photographed: 2017-2018

Location of Original Digital Files: Ross W. Stephenson
38 Judd Street, 24B
Honolulu HI 96817
Job# Historic and Architectural Resources of Honoka'a

Description of Photograph(s) and number, include description of view indicating direction of camera:

Photo #1 (HI_Hawai'i County_Honoka'aMPS_Matsujiro Fujino Property_0001)
Māmane Street façade, (*mauka* side), camera facing northeast
Photographer: Ross Stephenson

1 of 48.



Matsujiro Fujino Property
Name of Property

Hawai'i, Hawai'i
County and State

Photo #2 (HI_Hawai'i County_Honoka'aMPS_Matsujiro Fujino Property_0002)
Māmane Street façade, (oblique view), camera facing east-northeast
Photographer: Ross Stephenson

2 of 48.



Matsujiro Fujino Property
Name of Property

Hawai'i, Hawai'i
County and State

Photo #3 (HI_Hawai'i County_Honoka'aMPS_Matsujiro Fujino Property_0003)
Māmane Street façade, ((oblique view), camera facing north-northwest
Photographer: Ross Stephenson

3 of 48.

