Additional Information

Figure #	Name	Description
1	USGS Map	USGS Map of Honolulu, showing location of property
2	Plat Map	2016 Plat Map Showing Property Boundary and Location
3	GIS Map	GIS map showing boundaries and surrounding area of property
4	Floor Plan	First Floor Plan
5	Historic Document	Tax Maps Branch History Sheet
6	Historic Document	Tax Maps Branch History Sheet
7	Historic Map	Historic plat map from 1937

Figure 1: USGS Map of Honolulu, showing location of property

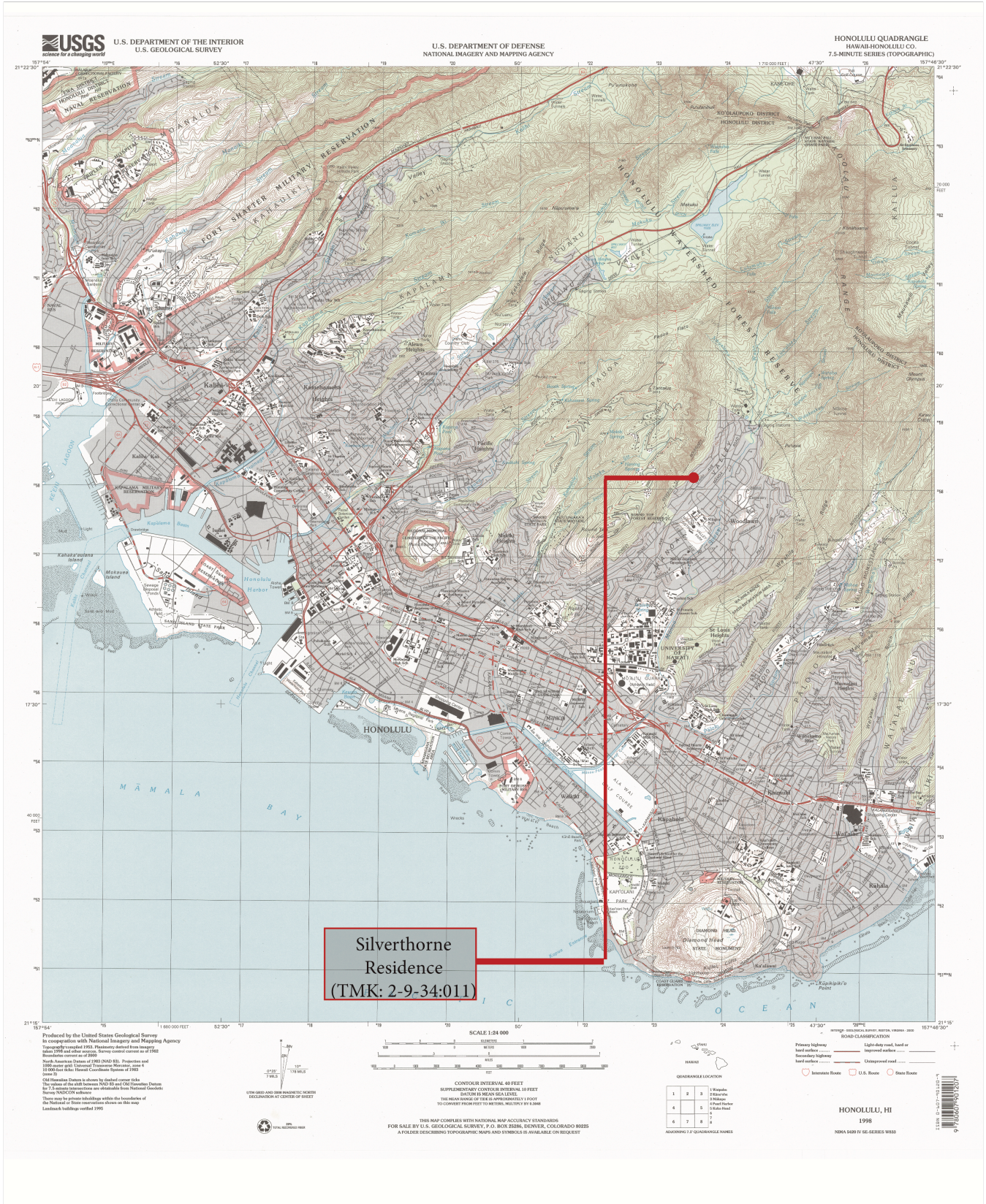

Figure 2: 2016 Plat Map Showing Property Boundary and Location

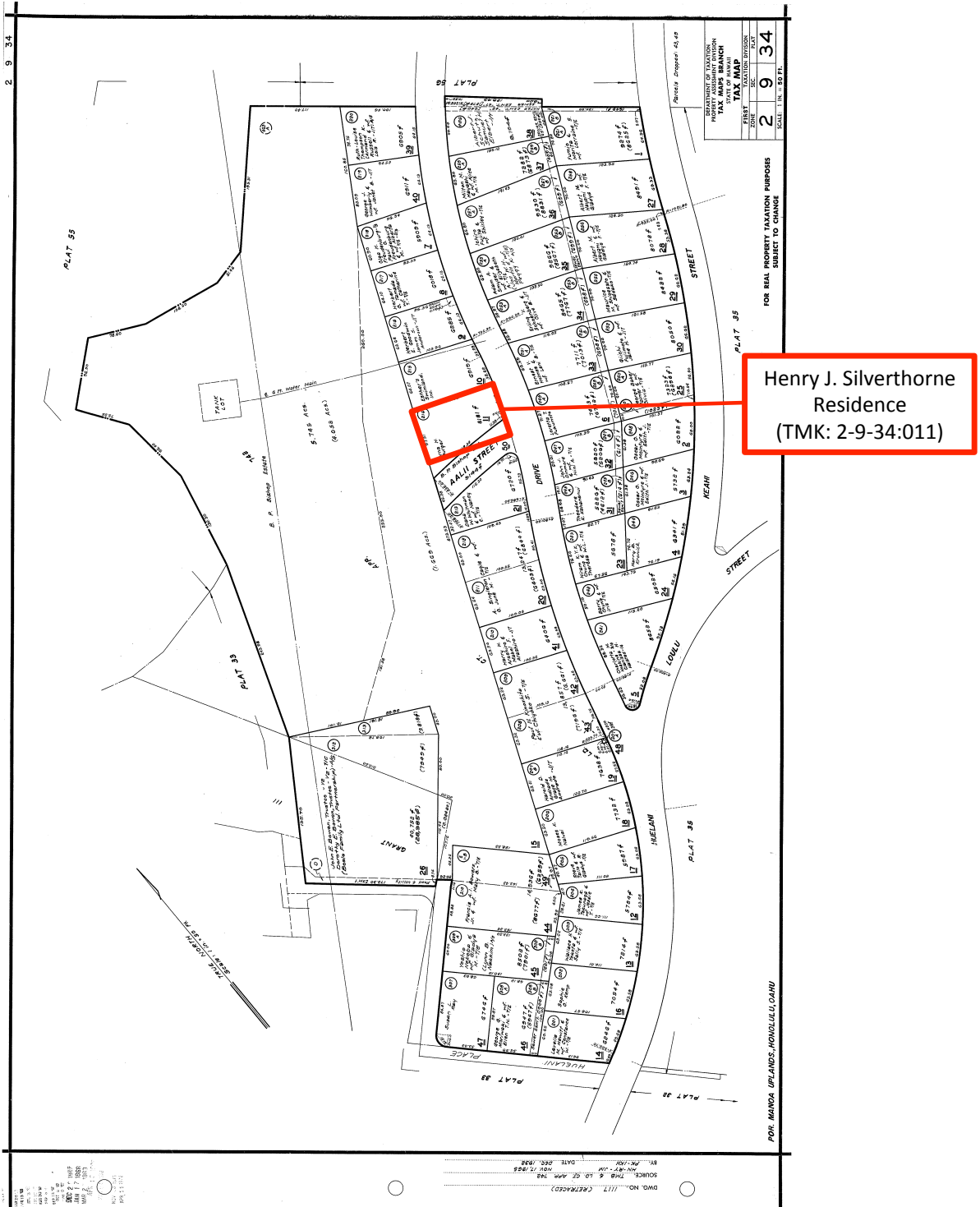

Figure 3: Google Earth Map of property

3258 Huelani Drive, Honolulu, HI, 96822 21.32082, -157.80973



3258 Huelani Drive, Honolulu, HI, 96822 21.32082, -157.80973

Figure 4: Floor Plan

Silverthorne Residence Floor Plan

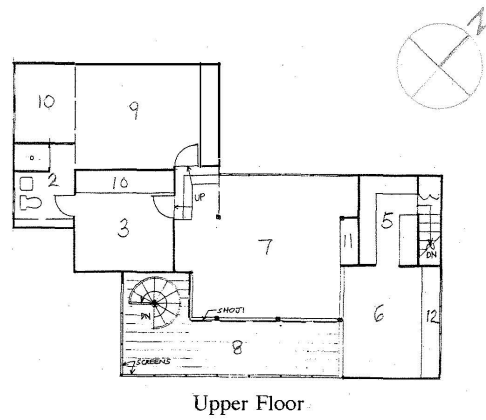

Upper Floor

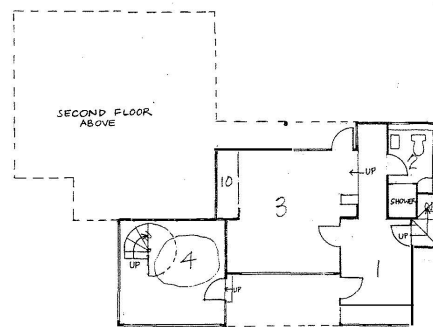

Entry Level

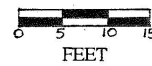

- | | |
|-------------|------------------------------|
| 1. Entry | 7. Living |
| 2. Bath | 8. Veranda (<i>Engawa</i>) |
| 3. Bedroom | 9. Master Bedroom |
| 4. Fishpond | 10. Closet |
| 5. Kitchen | 11. <i>Tokonoma</i> |
| 6. Dining | 12. Window Platform |

Figure 5: Historic Document

Name of Property: Silverthorne
City or Vicinity: Honolulu
Photographer: Unknown
Date Photographed: N/A
Description of Photograph: Photograph of Tax Maps Branch History Sheet

SOURCE	Record	LOCATION	Manoa Valley	DIVISION					
BY M Kerr	DATE 10/14/40			ZONE	SEC	PLAT	PARCEL		
	3843		DEED 1940	2	7	37	11		
Doc: 53877			Bernice P Bishop Estate	to		Henry Silverthorne			
Cert: 22308			by Tr's.			2305-A Oahu Avenue			
Cons: \$1480.00									
Roy Stamp: \$1.65									
Date: Aug 7, 1940									
Rec: Aug 9, 1940									
TAX MAPS		Lot 214	Area 8161 Sq Ft	Ld Ct App 742					
TAX OFFICE		Manoa Uplands							
LOADING		Reserving therefor an easement 3 ft wide for laying							
ROUTE SLIP		and maintaining an underground storm drain							
SECTION									
STAMPING PLATE									
FILE	LOGGER								
RETURN	PLATE								
FORMER KEY		CHANGE	FINAL DATA AS SHOWN ON TAX MAPS AS OF						
TOWN	SEC	PLAT	PARCEL	TOWN	SEC	PLAT	PARCEL	AREA	INT.

Source: City & County Tax office, Honolulu Hawaii

Figure 6: Historic Document

Name of Property: Silverthorne
City or Vicinity: Honolulu
Photographer: Unknown
Date Photographed: N/A
Description of Photograph: Photograph of Tax Maps Branch History Sheet

TAX MAPS BRANCH HISTORY SHEET			DIV.			
DATE: 10/15/65			Z	S	PLAT	PAR
LOCATION: Manoa			2	9	34	11
TITLE: Lot 214 Map 3 LCapp 742			GRANTEE, ETC.			
NO.	GRANTOR, ETC.	AREA OF PARCEL	GRANTEE, ETC.			
1.	As shown on Tax Maps	8,181 sq	Gerd Burger & wf Lorna-J/T			
2.	TMB 11967'65 WD/sy 10/15/65	8,181 sq	Lorna H Burger			
	R/S: Gerd Burger died 2/25/65 per S. Loo, Inheritance Tax Unit.					
3.	F/D: 2934-11; Owner & Status	do	do			
	TMB 25239'69 WD/en 12/4/69					
	A/S: Dec 489086 C-28024 SCT\$26.90					
	Amt-\$53,845 DP\$6,000 Mo:\$320 Int 8%		With: (Stephen W Lane (s) A/S			
	11/12/69 11/20/69					
4.	D: Dec 670536 C-166617 SCT\$00	do	Stephen W Lane & wf Carol Y T/T			
	2/28/74 2/28/74					
	Stephen W Lane requested conveyance					
5.	D CT 682 48525 C-166617 11/2/77 11/3/77	do	Stephen W Lane			
	Stephen W Lane & Carol Y Lane were divorced on 2/15/77.		Carol Y Lane - T/T			

NOTE: INFORMATION ON THIS SHEET IS SUBJECT TO CHANGE

Source: City & County Tax office, Honolulu Hawaii

Figure 7: Historic Map

Name of Property: Silverthorne

City or Vicinity: Honolulu

Photographer: Unknown

Date c. 1937

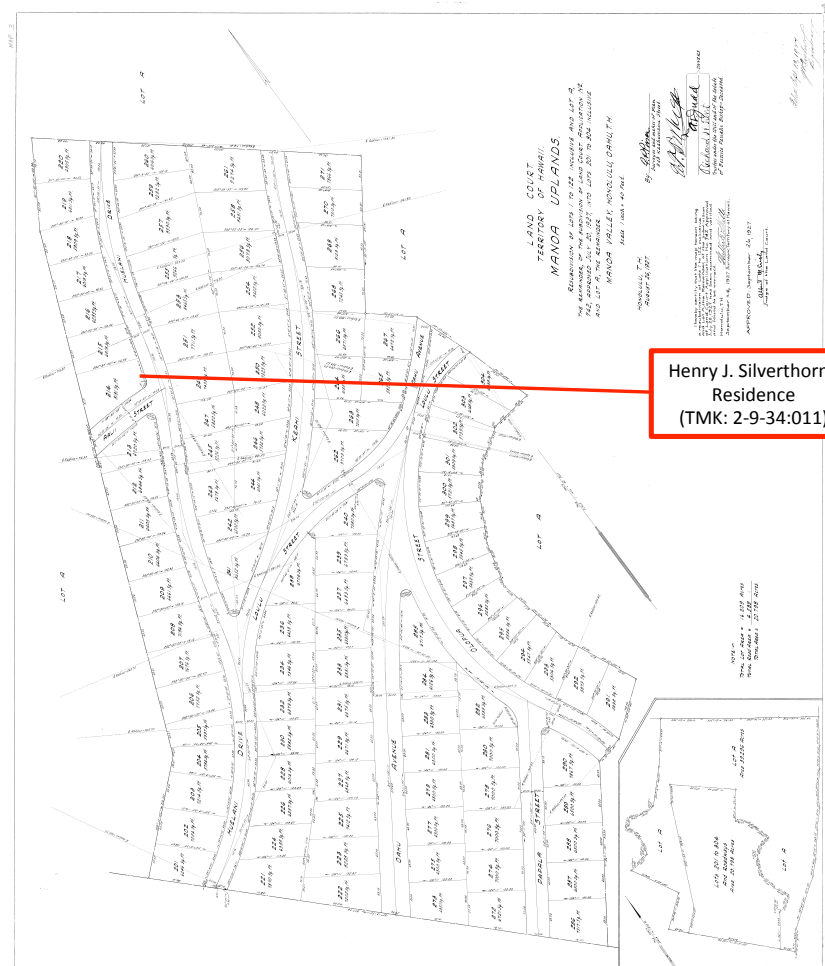

Source: State Historic Preservation Department

Henry J. Silverthorne Residence
Name of Property

Honolulu, HI
County & State

Photographs:

Photo #	Name	Description
1 of 29	Setting	View of Huelani Drive, looking SW.
2 of 29	Setting	View of Huelani Drive, looking NE.
3 of 29	Setting	View of property from Huelani Dr.
4 of 29	Property Exterior	Main Facade, looking NW
5 of 29	Property Exterior	Main Entry, looking W
6 of 29	Property Exterior	Side elevation, looking NE
7 of 29	Property Exterior	View of exposed basement, looking N
8 of 29	Property Exterior	Bedroom wing elevation, looking E
9 of 29	Property Exterior	Bedroom wing elevation, looking SE
10 of 29	Property Exterior	Rear elevation from garden, looking S
11 of 29	Property Exterior	Rear elevation, looking S
12 of 29	Property Exterior	Side elevation, looking S
13 of 29	Property Exterior	Side elevation, looking SW
14 of 29	Property Interior	Entry room, looking NE
15 of 29	Property Interior	Entry room, panorama
16 of 29	Property Interior	Entry room, looking NW
17 of 29	Property Interior	Veranda, looking NW
18 of 29	Property Interior	Veranda, looking NE
19 of 29	Property Interior	Living room (Shoji), looking S
20 of 29	Property Interior	Living room (<i>tokonoma</i>), looking NE
21 of 29	Property Interior	Bedroom wing steps, looking W
22 of 29	Property Interior	Secondary bedroom, looking S
23 of 29	Property Interior	Master bedroom, looking NW
24 of 29	Property Interior	Master bedroom (<i>shoin</i>), looking NE
25 of 29	Property Interior	Veranda from dining room, looking SW
26 of 29	Property Interior	Dining room, looking E
27 of 29	Property Interior	Back staircase from kitchen, looking SE
28 of 29	Property Interior	First floor study, looking SE
29 of 29	Property Interior	Guest bedroom lanai window, looking SE

**Photo Key:
Setting and Property**

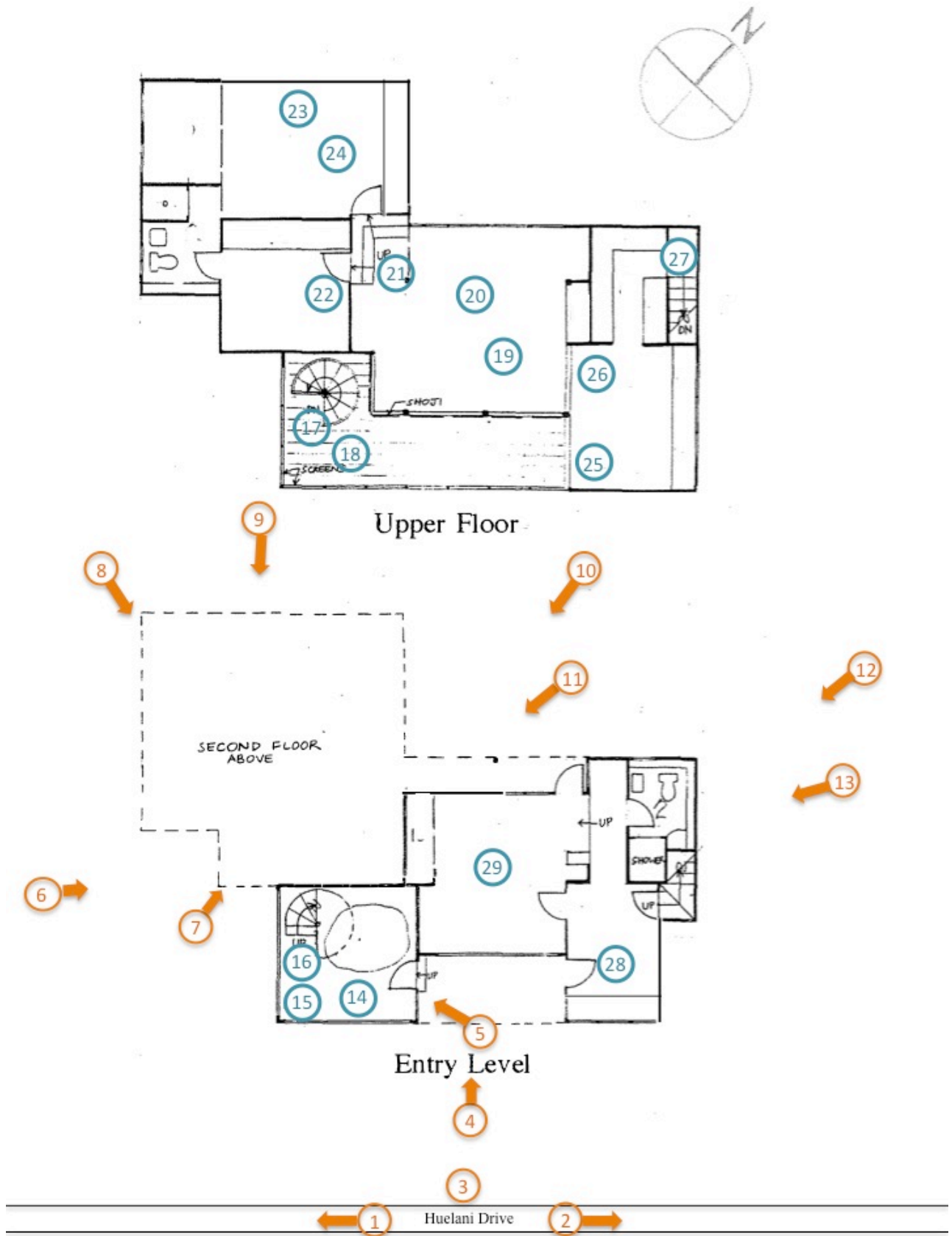

Photo 1 of 29:

Name of Property: Silverthorne

City or Vicinity: Honolulu

Photographer: Natalie Besl

Date Photographed: June 2017

Description of Photograph: View of Huelani Drive, looking SW.



Photo 2 of 29:

Name of Property: Silverthorne

City or Vicinity: Honolulu

Photographer: Natalie Besl

Date Photographed: June 2017

Description of Photograph: View of Huelani Drive, looking NE



Photo 3 of 29:

Name of Property: Silverthorne

City or Vicinity: Honolulu

Photographer: Natalie Besl

Date Photographed: June 2017

Description of Photograph: View of property from Huelani Dr.



Photo 4 of 29:

Name of Property: Silverthorne
City or Vicinity: Honolulu
Photographer: Natalie Besl
Date Photographed: June 2017
Description of Photograph: Main Facade, looking NW



Photo 5 of 29:

Name of Property: Silverthorne
City or Vicinity: Honolulu
Photographer: Natalie Besl
Date Photographed: June 2017
Description of Photograph: Main Entry, looking W



Photo 6 of 29:

Name of Property: Silverthorne
City or Vicinity: Honolulu
Photographer: Natalie Besl
Date Photographed: June 2017
Description of Photograph: Side elevation, looking NE



Photo 7 of 29:

Name of Property: Silverthorne

City or Vicinity: Honolulu

Photographer: Natalie Besl

Date Photographed: June 2017

Description of Photograph: View of exposed basement, looking N



Photo 8 of 29:

Name of Property: Silverthorne

City or Vicinity: Honolulu

Photographer: Natalie Besl

Date Photographed: June 2017

Description of Photograph: Bedroom wing elevation, looking E



Photo 9 of 29:

Name of Property: Silverthorne

City or Vicinity: Honolulu

Photographer: Natalie Besl

Date Photographed: June 2017

Description of Photograph: Bedroom wing elevation, looking SE



Photo 10 of 29:

Name of Property: Silverthorne

City or Vicinity: Honolulu

Photographer: Natalie Besl

Date Photographed: June 2017

Description of Photograph: Rear elevation from garden, looking S

