

Additional Information

Figure #	Name	Description
1	Google Map	Google map showing boundaries and surrounding area of property
2	GIS Map	GIS map showing boundaries and surrounding area of property
3	Site Map	Hand drawn map of the site and the existing buildings
4	Floor Plan	Floor Plan of the Original Temple Second Floor
5	Historic Document	Tax Maps Branch History Sheet
6	Historic Document	Tax Maps Branch History Sheet
7	Historic Map	Historic Sanborn Map 1927
8	Historic Map	Historic Sanborn Map from 1957
9	Historic Map	Historic Japanese Census Map 1914
10	Historic Map	Historic Survey Map Kawailoa, Paalaa & Kamananui Waialua, Oahu
11	Historic Map	Map of the Waialua Agr'l Co. Lands at Paalaa Waialua, Oahu
12	Historic Document	The Hawaiian Gazette News article February 1903 Hotel Description
13	Historic Photo	Old Jodo Mission Building Haleiwa Jodo Mission Pamphlet 1959
14	Historic Photo	1959 Jodo Mission Building Haleiwa Jodo Mission Pamphlet 1959
15	Historic Photo	Site Photo from Haleiwa Jodo Mission Pamphlet 1959
16	Historic Photo	Tidal wave damage to site Haleiwa Jodo Mission Pamphlet 1959
17	Historic Photo	Volunteers rebuilding the site Haleiwa Jodo Mission Pamphlet 1959
18	Historic Photo	New school building progress Haleiwa Jodo Mission Pamphlet 1959
19	Historic Photo	Completed 1959 school structure Haleiwa Jodo Mission Pamphlet 1959
20	Historic Photo	Photos of Reverends 1913-1959 Haleiwa Jodo Mission Pamphlet 1959

Figure 1: Google Earth Map of property

66-279 Haleiwa Road #A, Haleiwa TMK: 660060100000



21.59007, -158.11083

Figure 2: GIS Map Showing Property Boundary and Location

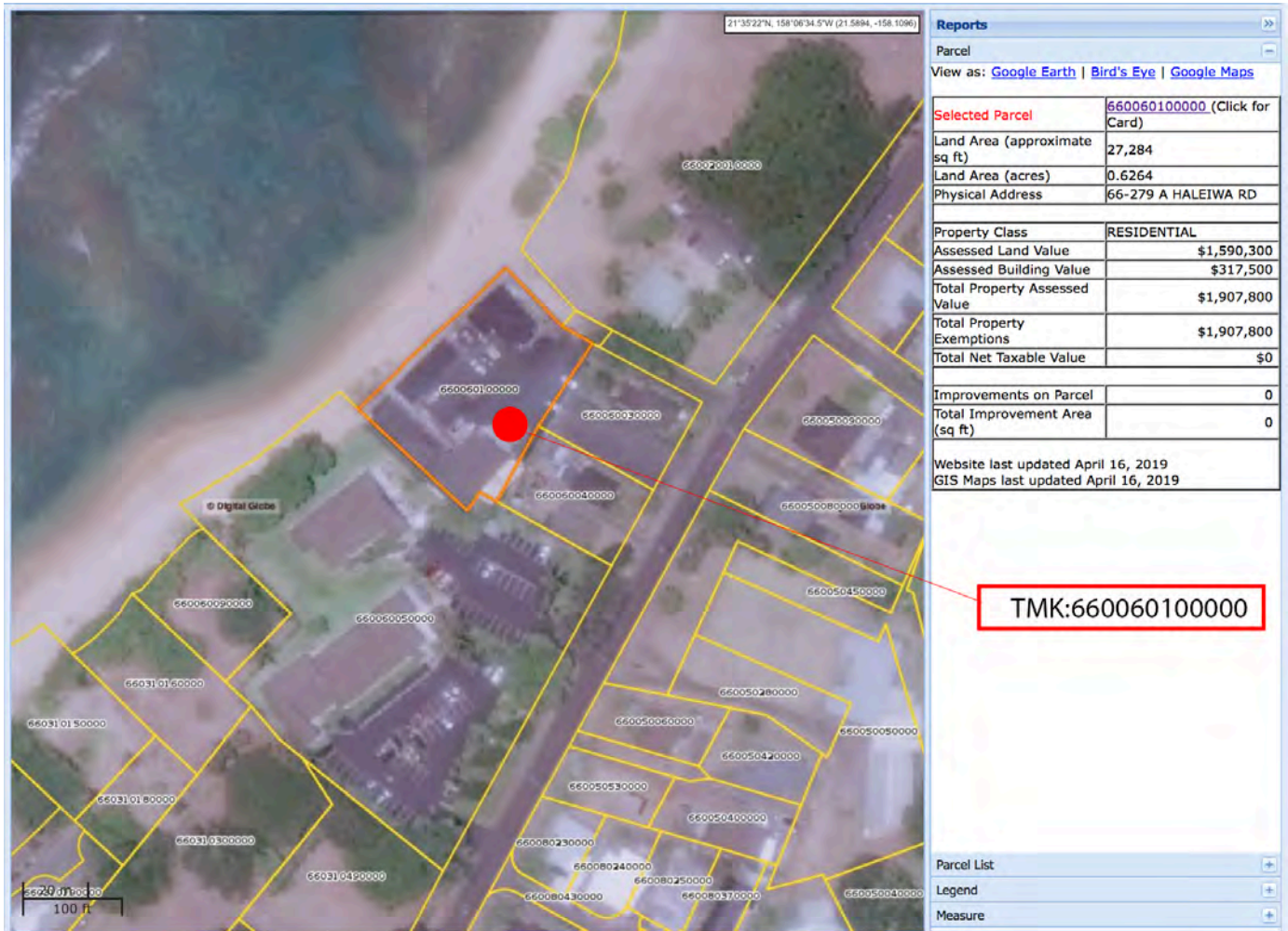

Figure 3: Hand drawn map of the site and the existing buildings

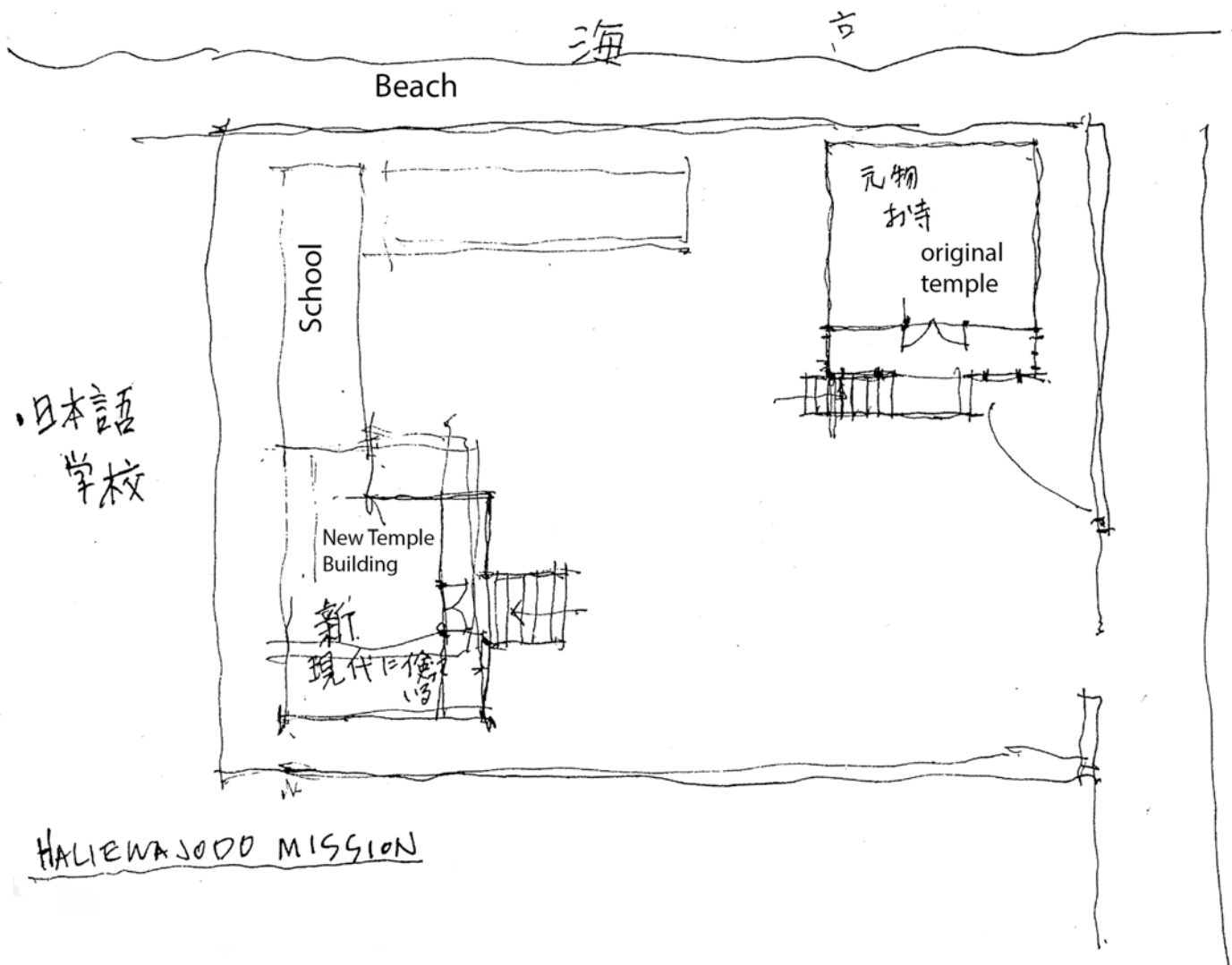

Figure 4: Original Temple second floor plan

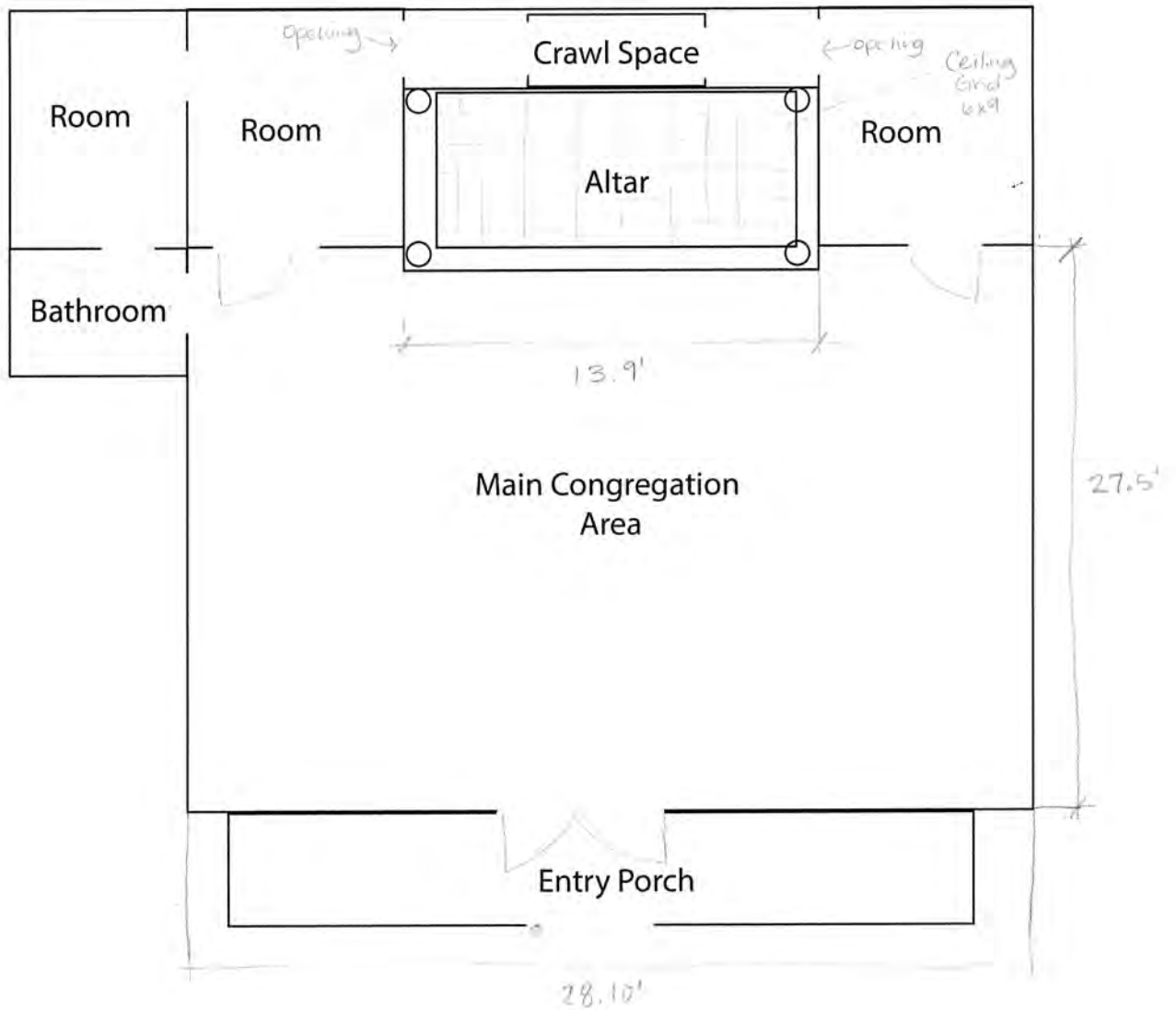
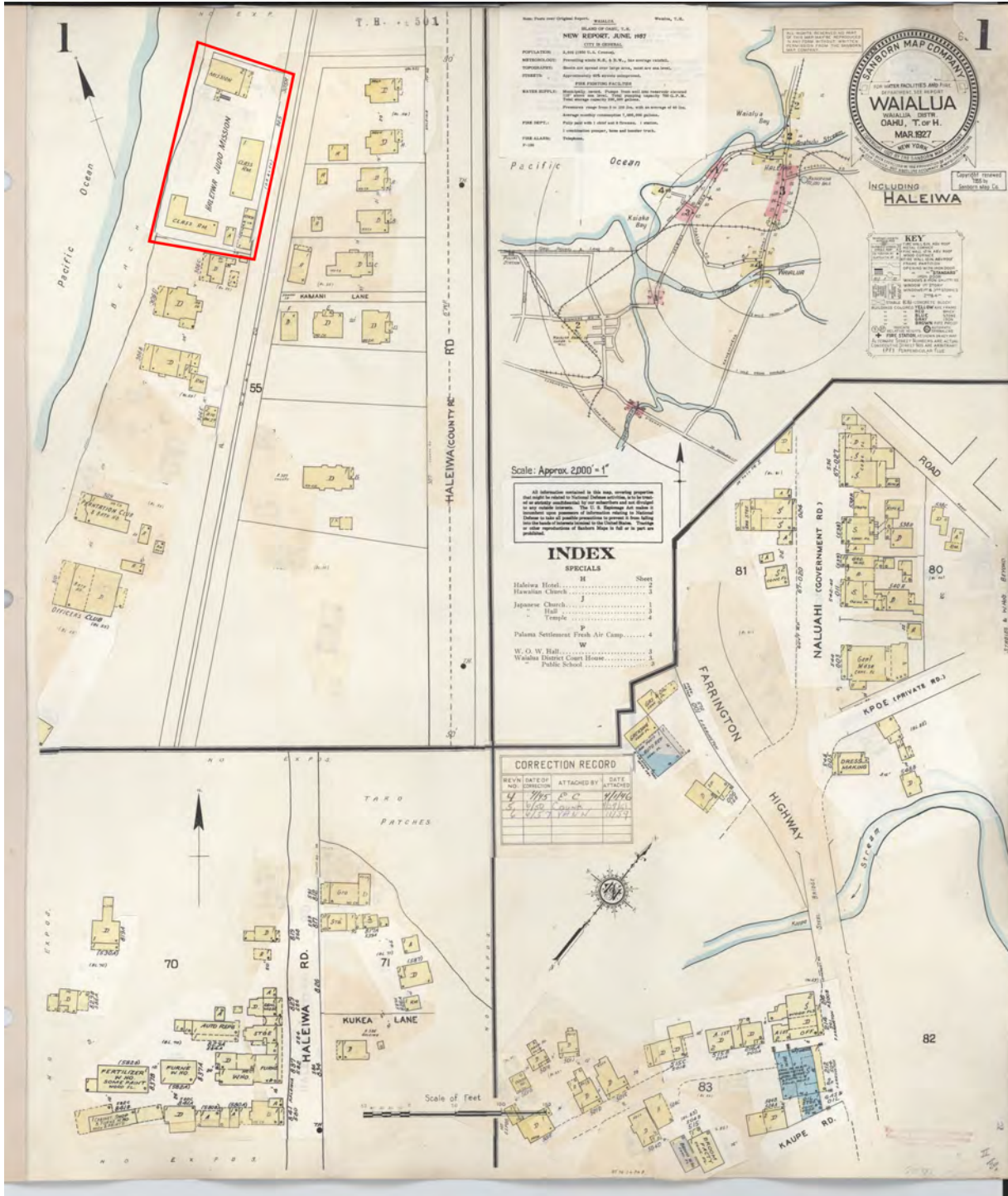

Figure 8: Historic document

Sanborn Map, 1957 of Waiialua, Oahu

Description:



Source: Library of Congress Maps and Research Department

Figure 9: Historic document

Description:

Japanese Map of Wailua Area

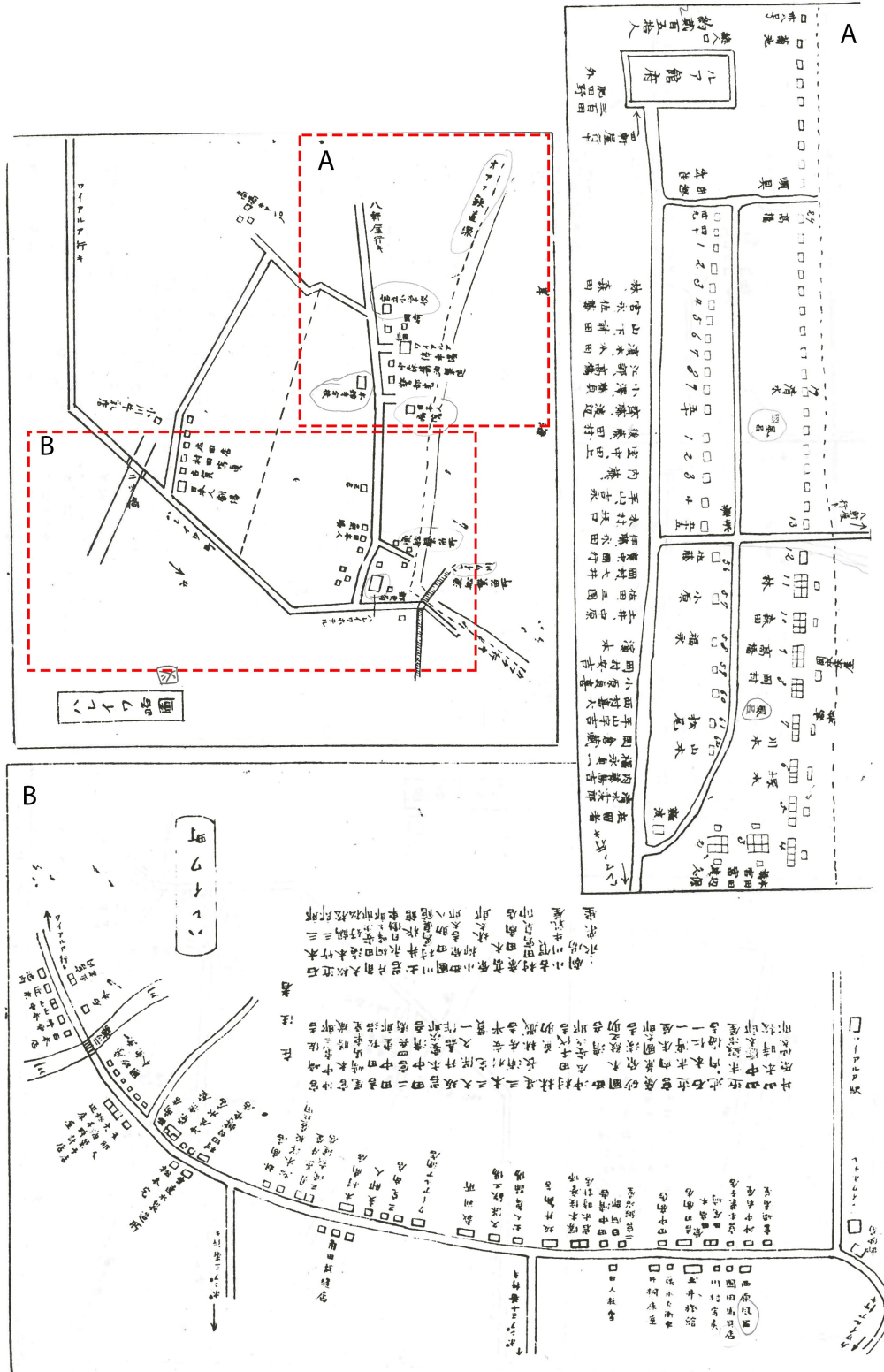

Source: Japanese Census Map

Figure 10: Historic document

Description: 1892 Survey Map of Waialua, Oahu

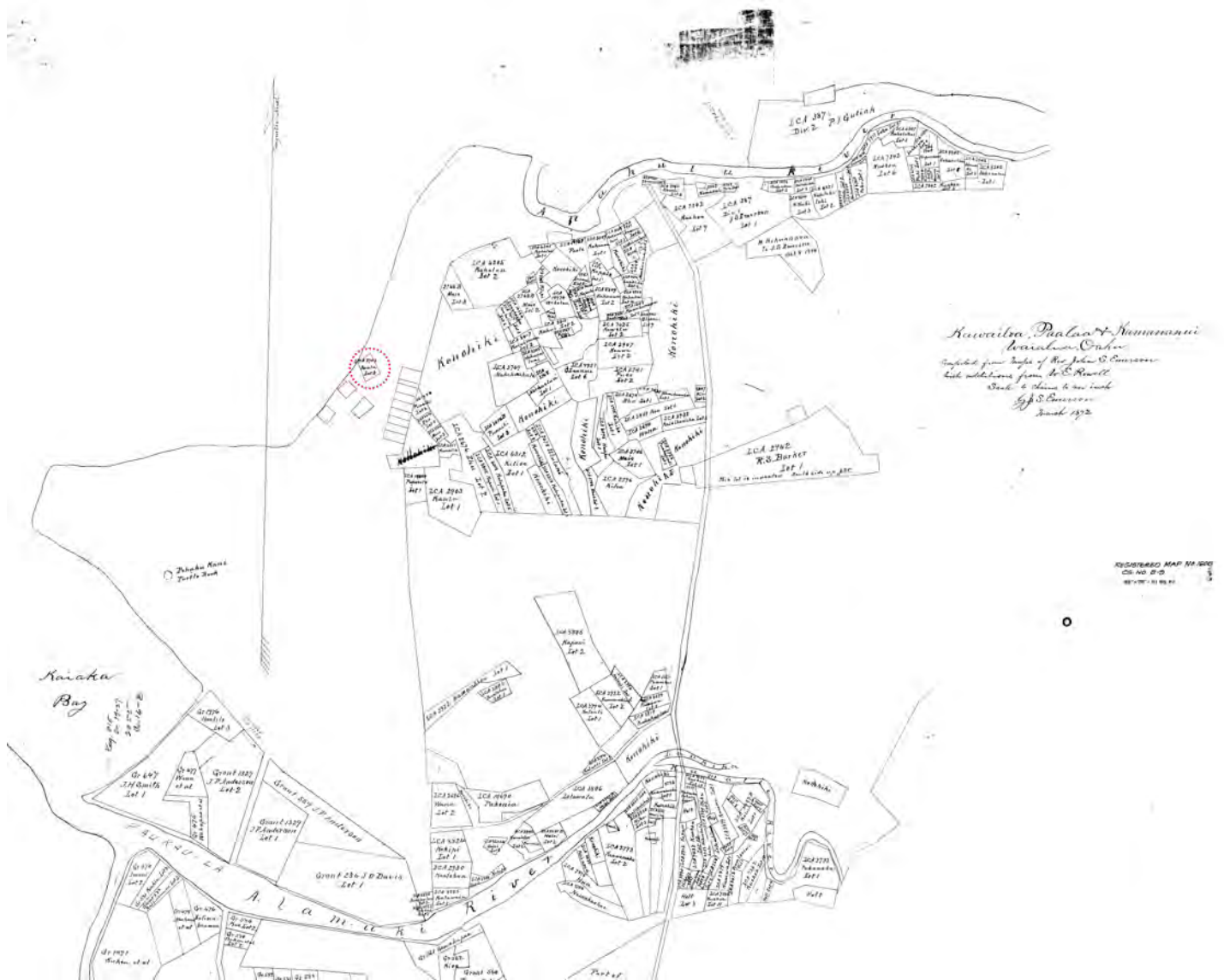

Source:DLNR Hawaii Historic Resources Research Department

Figure 11: Historic document

Description: 1900 Survey Map of Waialua, Oahu

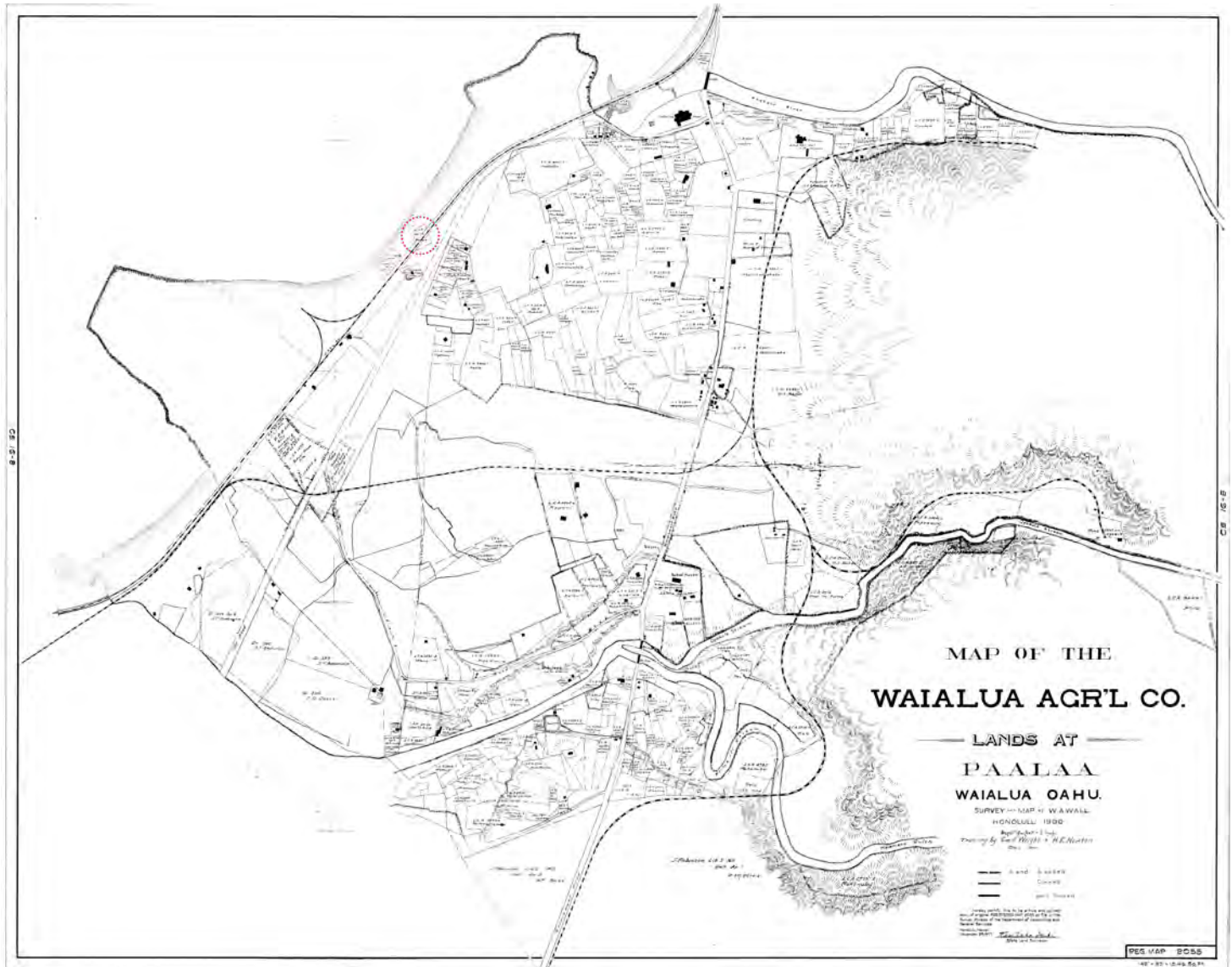

Source:DLNR Hawaii Historic Resources Research Department

Figure 12: Historic document

Description:

Newspaper Article Describing Hotel previously located on site and later rehabilitated to serve at the Temple for Haleiwa Jodo Mission

The premises covered by said mortgage and to be sold on said day at such auction, unless the amount due on said mortgage, with foreclosure expenses, are paid, are as follows:

A leasehold made by Kepano Mele and Kaaemoku to Charles David, dated June 23, 1890, recorded in Liber 206, page 399, duly assigned to said Waiialua Hotel Company, Limited, by deed recorded in Liber 240, page 87, the premises included in such lease covers a lot of 47-100 of an acre at Paalaa, Waiialua, Oahu, (very near to the O. R. & L. Co.'s station) fully described as Apana 3 of L. C. Award 2903 to ———, Royal Patent 1491, but excepting a strip occupied by the railway. The said lease is for a term of 15 years from date, at a rental of \$120 per annum.

There is standing on said premises a fine, well built two-story building, containing ample room for a small hotel. There are also the necessary outhouses and some furniture, all of which goes with the sale.

The location is unsurpassed. The finest of sea bathing is close at hand. A wonderful view of ocean, mountain and field refreshes the eye, in every direction. Winter or summer, the climate is all that could be desired.

2463—Feb. 20, 27, Mar. 6, 13.

Previous Parcel	Next Parcel	Return to Main Search Page	Honolulu Home	Real Property Home
Owner and Parcel Information Print Owner Info				
Parcel Number	660060100000		Data current as of	April 16, 2019
Owner Name	HALEIWA JODO MISSION Fee Owner		Project Name	
Location Address	66-279 A HALEIWA RD		Plat Map	Plat Map PDF
Property Class	RESIDENTIAL		Parcel Map	GIS Parcel Map
Land Area (approximate sq ft)	27,284		Legal Information	
Land Area (acres)	0.6264			LOT 3 LCAW 2903:3 27,284 SF

Figure 13: Historic photo

Name of Property: Haleiwa Jodo Mission
City or Vicinity: Honolulu
Photographer: Unknown
Date Photographed: N/A
Description of Photograph: Old Temple Building; Pre - Tsunami



Old Jodo Mission

Source: Dedication of The New School, Haleiwa Jodo Mission & Haleiwa Taisho School Opening Ceremony Pamphlet
September 6, 1959

Figure 14: Historic photo

Name of Property: Haleiwa Jodo Mission
City or Vicinity: Honolulu
Photographer: Unknown
Date Photographed: c.1950
Description of Photograph: 1959 Temple Building

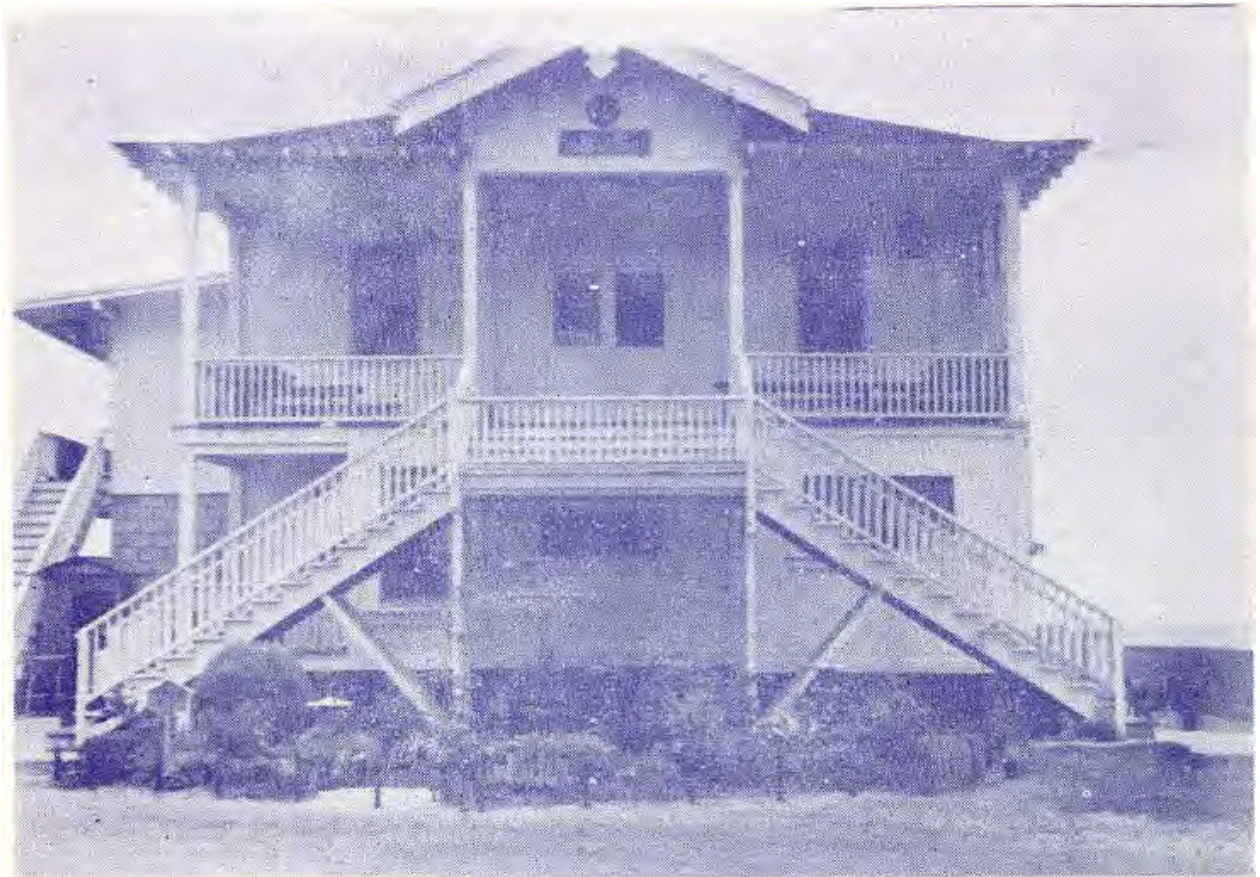

Present Jodo Mission

Source: Dedication of The New School, Haleiwa Jodo Mission & Haleiwa Taisho School Opening Ceremony Pamphlet
September 6, 1959

Figure 15: Historic photo

Name of Property: Haleiwa Jodo Mission
City or Vicinity: Honolulu
Photographer: Unknown
Date Photographed: c.1950
Description of Photograph: 1959 Taisho Building and site



Source: Dedication of The New School, Haleiwa Jodo Mission & Haleiwa Taisho School Opening Ceremony Pamphlet
September 6, 1959

Figure 16: Historic photo

Name of Property: Haleiwa Jodo Mission

City or Vicinity: Honolulu

Photographer: Unknown

Date Photographed: c.1950

Description of Photograph: Post Tidal Wave Damage to site



ハレイワ浄土院の被害
大正日校教室、電柱は傾いた。(下) 海側の板壁が津浪ではがれた浄土院階下の
(上) 流されて電柱に當り止つた同院附属の

JODO TEMPLE DAMAGED BY WAVE: This is the Jodo Buddha Temple at Haleiwa beach which was damaged by the recent tidal way on March 9. Originally there were two flights of steps but one is no lying on the ground. The semi-collapsed structure at left is where the "ojizo-sama" was housed.

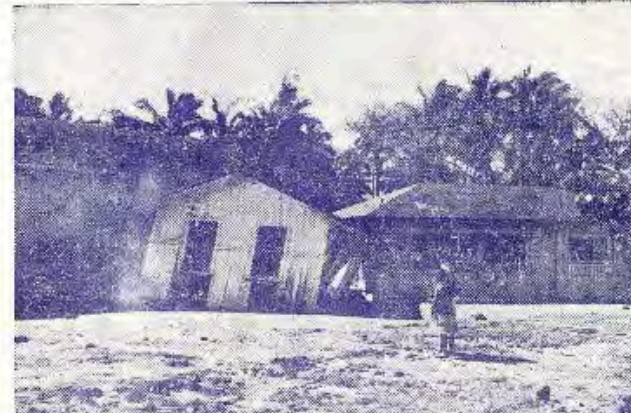

TAISHO SCHOOL ALSO HIT: This is how the Taisho Japanese Language School buildings at Haleiwa beach, near the Jodo Buddha Temple, looked after it was hit by tidal wave. The partly wrecked house in center was brought there from another place by the force of the wave. The damaged house at right is where Juharuyo Hanayagi a Honolulu dance instructor, was teaching Japanese-style dancing when the first of five or six waves hit.—(Both photos by Honolulu Star-Bulletin)

Source: Dedication of The New School, Haleiwa Jodo Mission & Haleiwa Taisho School Opening Ceremony Pamphlet
September 6, 1959

Figure 17: Historic photo

Name of Property: Haleiwa Jodo Mission
City or Vicinity: Honolulu
Photographer: Unknown
Date Photographed: c.1950
Description of Photograph: Volunteers helping to repair and rebuild the temple and school site after the tidal wave destruction



Source: Dedication of The New School, Haleiwa Jodo Mission & Haleiwa Taisho School Opening Ceremony Pamphlet
September 6, 1959

Figure 18: Historic photo

Name of Property: Haleiwa Jodo Mission
City or Vicinity: Honolulu
Photographer: Unknown
Date Photographed: c.1950
Description of Photograph: Progress photos of the rebuilt school building

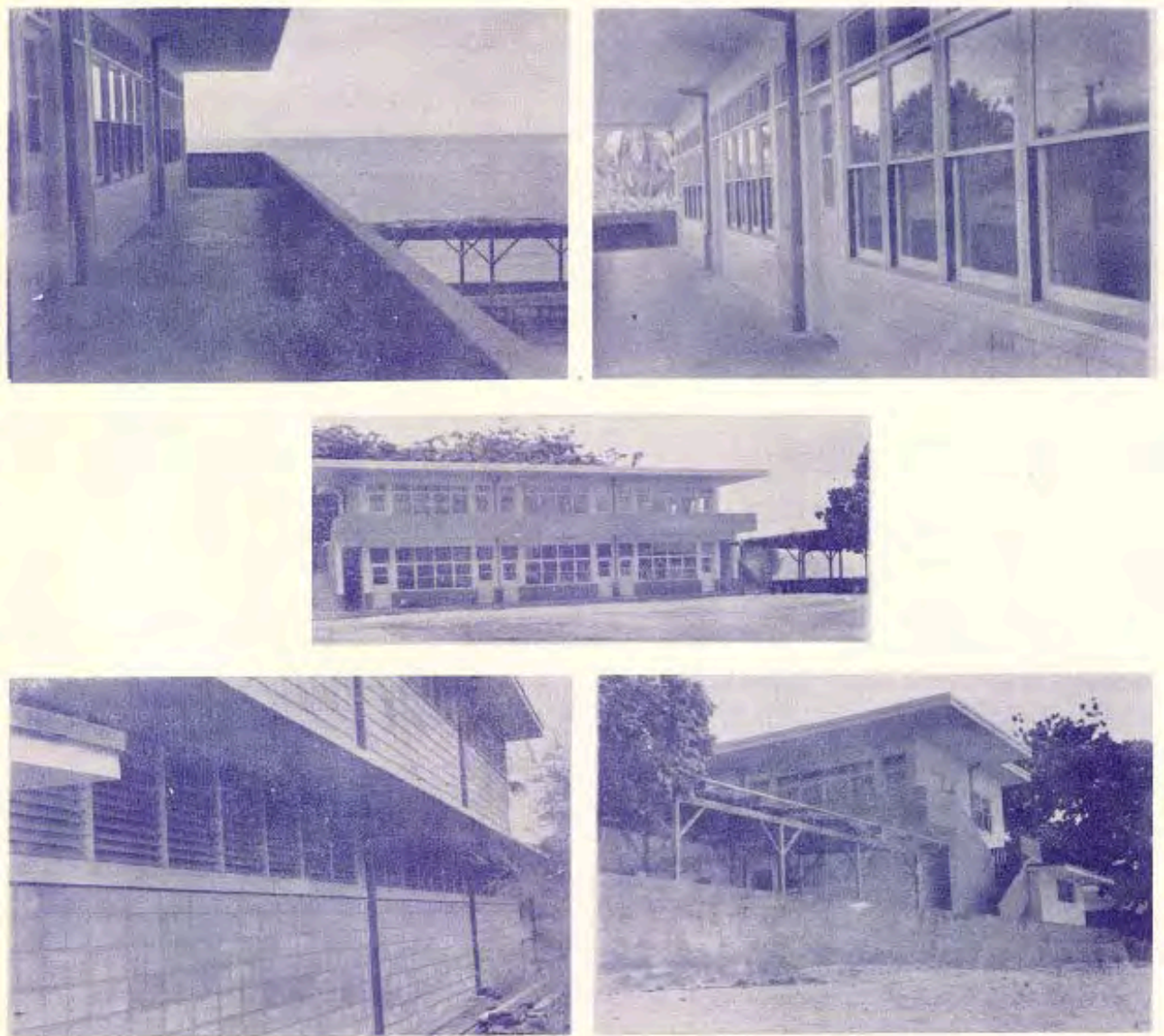

Source: Dedication of The New School, Haleiwa Jodo Mission & Haleiwa Taisho School Opening Ceremony Pamphlet
September 6, 1959

Figure 19: Historic photo

Name of Property: Haleiwa Jodo Mission
City or Vicinity: Honolulu
Photographer: Unknown
Date Photographed: c.1950
Description of Photograph: Completed new school building 1959

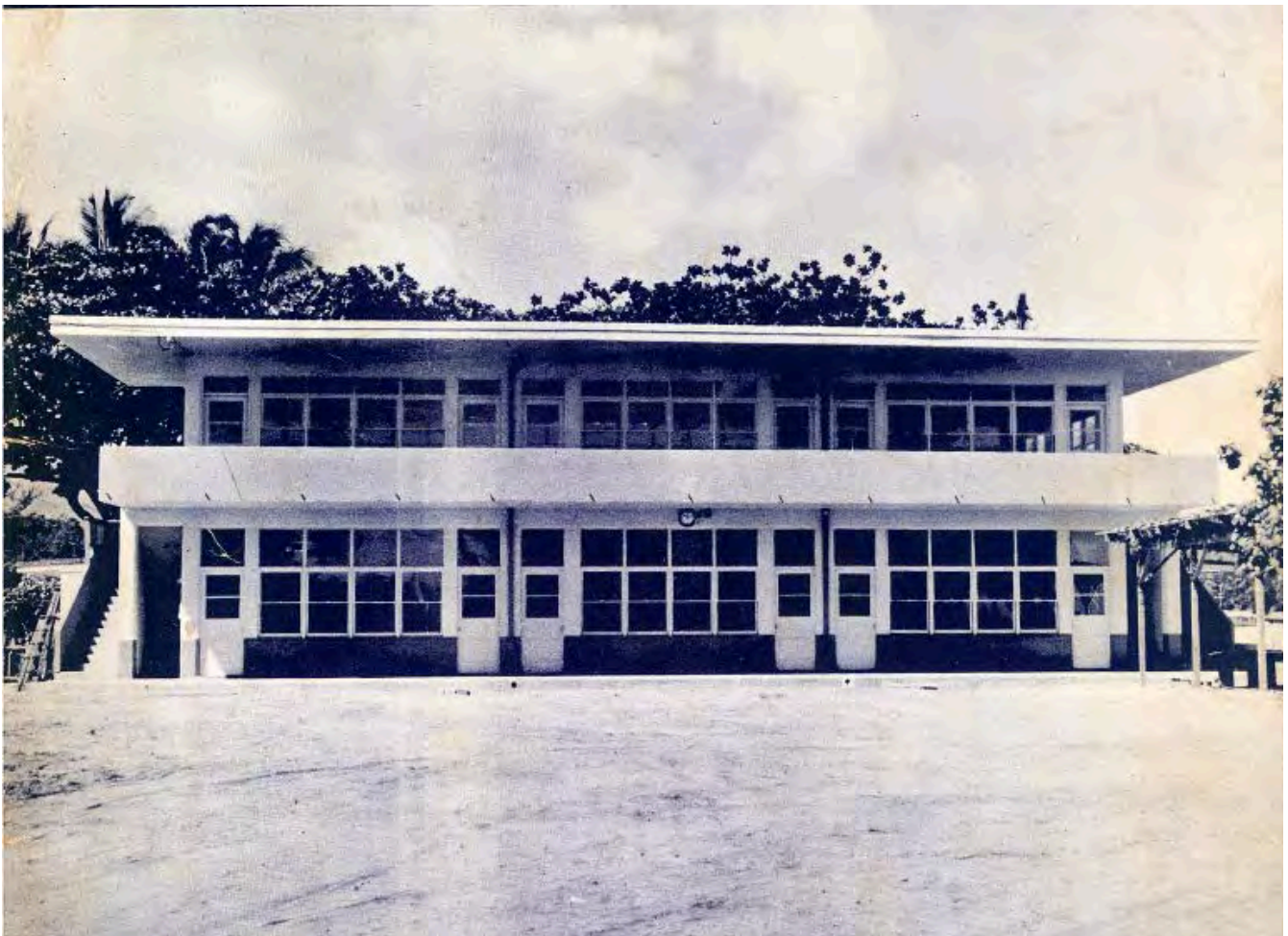

Source: Dedication of The New School, Haleiwa Jodo Mission & Haleiwa Taisho School Opening Ceremony Pamphlet
September 6, 1959

Figure 20: Historic photo

Name of Property: Haleiwa Jodo Mission
City or Vicinity: Honolulu
Photographer: Unknown
Date Photographed: c.1950
Description of Photograph: Photos of past Reverends of the Haleiwa Jodo Mission



Source: Dedication of The New School, Haleiwa Jodo Mission & Haleiwa Taisho School Opening Ceremony Pamphlet
September 6, 1959

Photographs:

Photo #	Name	Description
1 of 25	Site Photo	View of site from neighboring beach park
2 of 25	Site photo	View of new temple structure and school building from parking lot
3 of 25	Property Exterior	View of new temple structure main facade
4 of 25	Property Exterior	View of new temple structure main facade
5 of 25	Property Exterior	View of site and school building
6 of 25	Property Exterior	Southeast facade (main facade) of original temple structure
7 of 25	Property Exterior	Southwest facade of temple structure from the parking lot
8 of 25	Property Exterior	Southwest facade of temple structure from the parking lot
9 of 25	Property Exterior	Northeast facade of temple structure from the beach access path
10 of 25	Property Exterior	North corner, and northeast facade of temple structure from the beach
11 of 25	Property Exterior	View of north corner of temple structure from the beach
12 of 25	Property Exterior	Entry Porch, first floor of temple to utility/storage room
13 of 25	Property Interior	Entry Porch and front doors of temple
14 of 25	Property Interior	Entry Porch, second floor of temple (S)
15 of 25	Property Interior	Entry Porch, second floor of temple (N)
16 of 25	Property Interior	Looking to the parking lot from the temple front entrance
17 of 25	Property Interior	Main space in the original temple, altar
18 of 25	Property Interior	Main space in the original temple (N)
19 of 25	Property Interior	Main space in the original temple (S)
20 of 25	Property Interior	Rear room to the right of the altar
21 of 25	Property Interior	Crawl space between the two rear temple rooms
22 of 25	Property Interior	Rear room to the left of the altar, looking towards the restroom
23 of 25	Property Interior	Rear room to the left of the altar
24 of 25	Property Interior	Original outside stairway, currently enclosed
25 of 25	Property Interior	Attic of the original temple building

**Photo Key:
Setting and Property Photos**

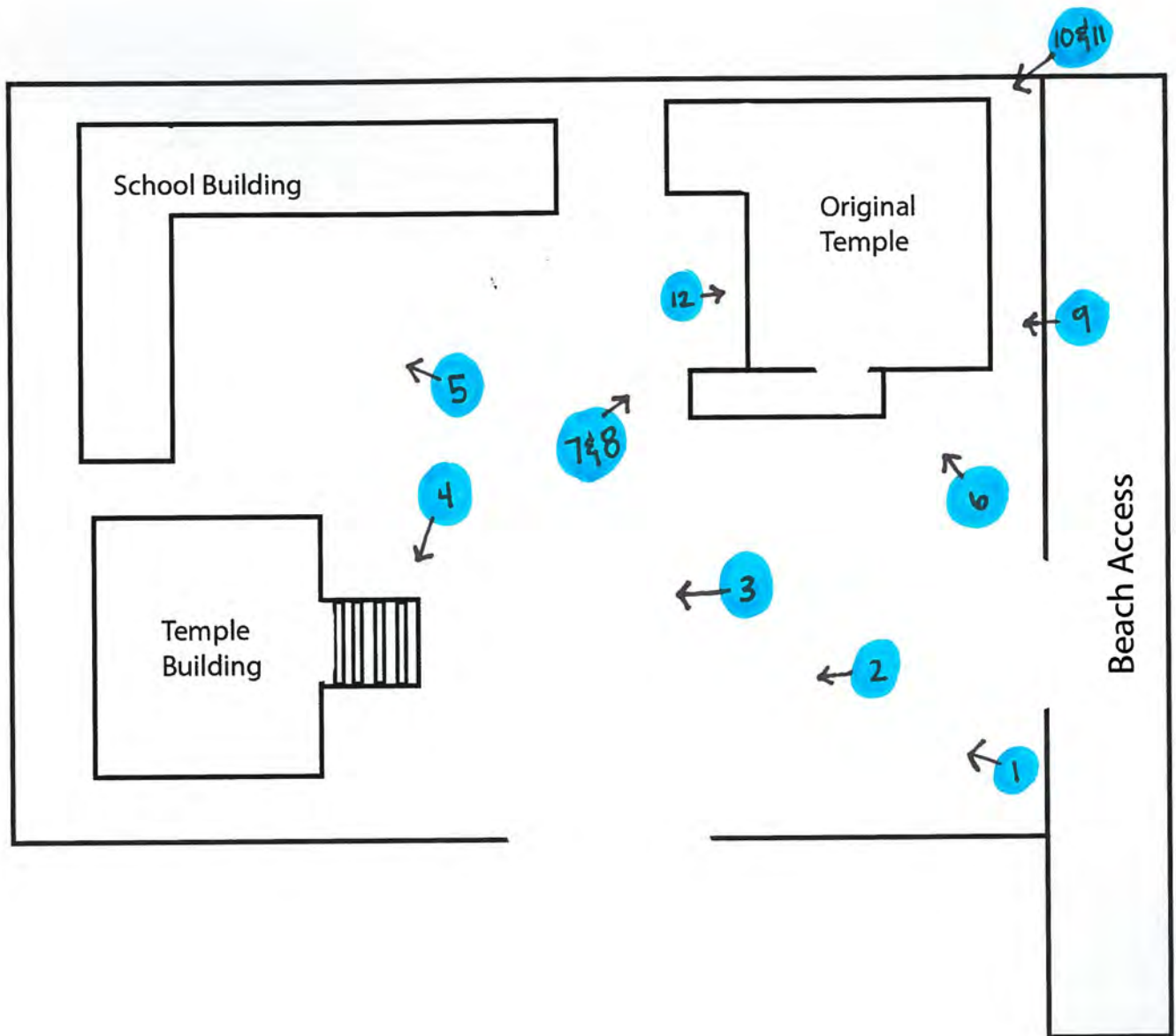

**Photo Key:
Setting and Property Photos**

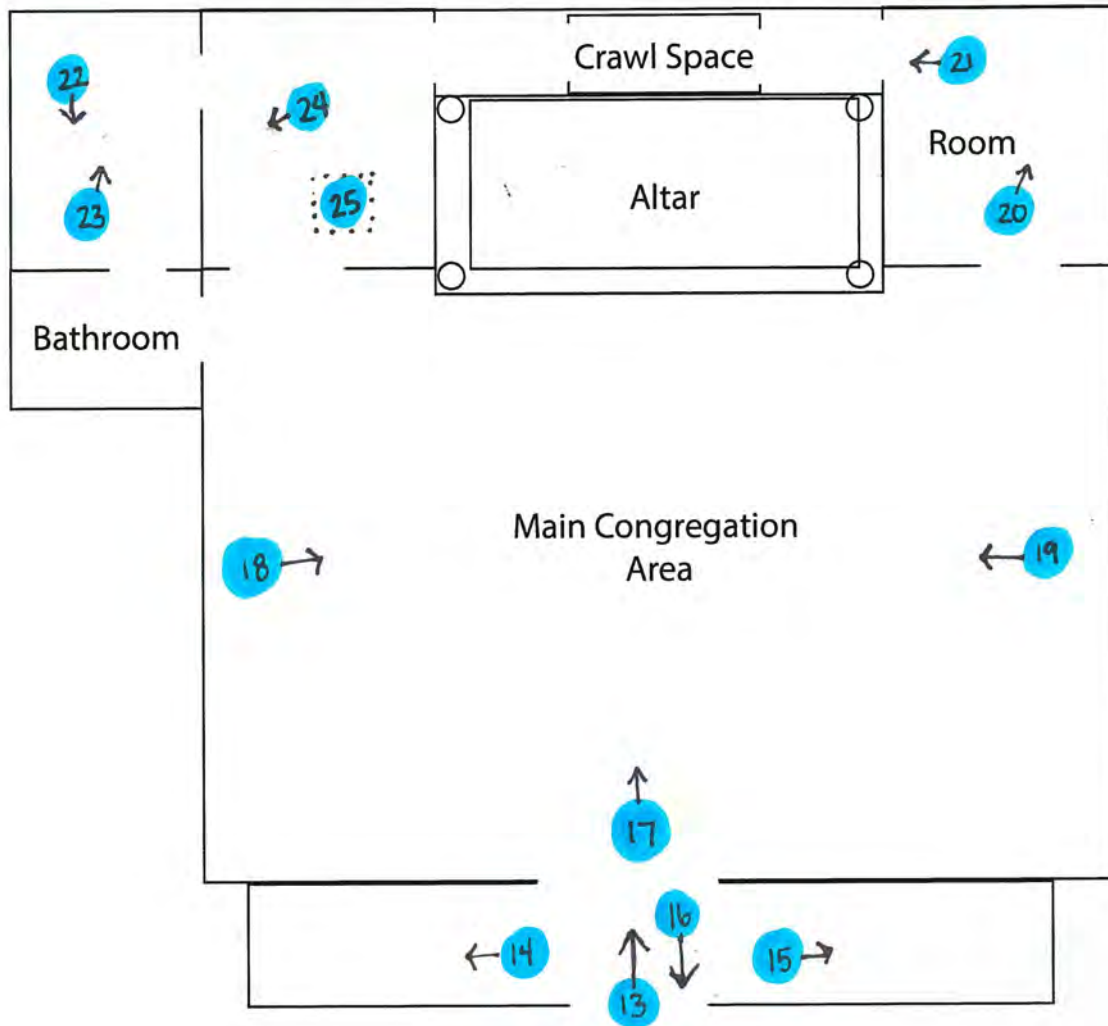

Photo: 1 of 25

Name of Property Haleiwa Jodo Mission
City or Vicinity Honolulu
Photographer Natalie Besl
Date Photographed April 2019
Description View of site from neighboring beach park
Camera Facing SW



Photo: 2 of 25

Name of Property Haleiwa Jodo Mission
City or Vicinity Honolulu
Photographer Natalie Besl
Date Photographed April 2019
Description View of new temple structure and school building from parking lot
Camera Facing SW



Photo:3 of 25

Name of Property Haleiwa Jodo Mission
City or Vicinity Honolulu
Photographer Natalie Besl
Date Photographed April 2019
Description View of new temple structure main facade
Camera Facing SW



Photo: 4 of 25

Name of Property Haleiwa Jodo Mission
City or Vicinity Honolulu
Photographer Natalie Besl
Date Photographed April 2019
Description View of new temple structure main facade
Camera Facing S



Photo: 5 of 25

Name of Property Haleiwa Jodo Mission
City or Vicinity Honolulu
Photographer Natalie Besl
Date Photographed April 2019
Description View of site and school building
Camera Facing SW



Photo:6 of 25

Name of Property Haleiwa Jodo Mission
City or Vicinity Honolulu
Photographer Natalie Besl
Date Photographed April 2019
Description Southeast facade (main facade) of temple structure
Camera Facing NW



Photo: 7 of 25

Name of Property Haleiwa Jodo Mission
City or Vicinity Honolulu
Photographer Natalie Besl
Date Photographed April 2019
Description Southwest facade of temple structure from the parking lot
Camera Facing N



Photo: 8 of 25

Name of Property Haleiwa Jodo Mission
City or Vicinity Honolulu
Photographer Natalie Besl
Date Photographed April 2019
Description Southwest facade of temple structure from the parking lot
Camera Facing NE



Photo: 9 of 25

Name of Property Haleiwa Jodo Mission
City or Vicinity Honolulu
Photographer Natalie Besl
Date Photographed April 2019
Description northeast facade of temple structure from the beach access path
Camera Facing SW



Photo: 10 of 25

Name of Property Haleiwa Jodo Mission
City or Vicinity Honolulu
Photographer Natalie Besl
Date Photographed April 2019
Description North corner, and northeast facade of temple structure from the beach
Camera Facing SW



Photo: 11 of 25

Name of Property Haleiwa Jodo Mission
City or Vicinity Honolulu
Photographer Natalie Besl
Date Photographed April 2019
Description View of north corner of temple structure from the beach
Camera Facing S



Photo: 12 of 25

Name of Property Haleiwa Jodo Mission
City or Vicinity Honolulu
Photographer Natalie Besl
Date Photographed April 2019
Description Entry Porch, first floor of temple to utility/storage room
Camera Facing NE



Photo:13 of 25

Name of Property Haleiwa Jodo Mission
City or Vicinity Honolulu
Photographer Natalie Besl
Date Photographed April 2019
Description Entry Porch and front doors of temple
Camera Facing NW



Photo: 14 of 25

Name of Property Haleiwa Jodo Mission
City or Vicinity Honolulu
Photographer Natalie Besl
Date Photographed April 2019
Description Entry Porch, second floor of temple
Camera Facing SW



Photo:15 of 25

Name of Property Haleiwa Jodo Mission
City or Vicinity Honolulu
Photographer Natalie Besl
Date Photographed April 2019
Description Entry Porch, second floor of temple
Camera Facing NE



Photo: 16 of 25

Name of Property Haleiwa Jodo Mission
City or Vicinity Honolulu
Photographer Natalie Besl
Date Photographed April 2019
Description Looking to the parking lot from the temple front entrance
Camera Facing E



Photo:17 of 25

Name of Property Haleiwa Jodo Mission
City or Vicinity Honolulu
Photographer Natalie Besl
Date Photographed April 2019
Description Main space in the original temple, altar
Camera Facing W



Photo: 18 of 25

Name of Property Haleiwa Jodo Mission
City or Vicinity Honolulu
Photographer Natalie Besl
Date Photographed April 2019
Description Main space in the original temple
Camera Facing N



Photo: 19 of 25

Name of Property Haleiwa Jodo Mission
City or Vicinity Honolulu
Photographer Natalie Besl
Date Photographed April 2019
Description Main space in the original temple
Camera Facing S



Photo:20 of 25

Name of Property Haleiwa Jodo Mission
City or Vicinity Honolulu
Photographer Natalie Besl
Date Photographed April 2019
Description Rear room to the right of the altar
Camera Facing W



Photo: _21 of 25

Name of Property Haleiwa Jodo Mission
City or Vicinity Honolulu
Photographer Natalie Besl
Date Photographed April 2019
Description Crawl space between the two rear temple rooms
Camera Facing S



Photo: 22 of 25

Name of Property Haleiwa Jodo Mission
City or Vicinity Honolulu
Photographer Natalie Besl
Date Photographed April 2019
Description Rear room to the left of the altar, looking towards the restroom
Camera Facing E



Photo: 23 of 25

Name of Property Haleiwa Jodo Mission
City or Vicinity Honolulu
Photographer Natalie Besl
Date Photographed April 2019
Description Rear room to the left of the altar
Camera Facing NW



Photo: 24 of 25

Name of Property Haleiwa Jodo Mission
City or Vicinity Honolulu
Photographer Natalie Besl
Date Photographed April 2019
Description Original outside stairway, currently enclosed
Camera Facing SW



Photo: 25 of 25

Name of Property	Haleiwa Jodo Mission
City or Vicinity	Honolulu
Photographer	Natalie Besl
Date Photographed	April 2019
Description	Attic of the original temple building
Camera Facing	NE

